



Madison, Wisconsin

INDEX OF SHEETS

SHEET NO.	TITLE
1	TYPICAL SECTIONS
D1-D3	STORMWATER TERRACE DETAIL
D4	EROSION CONTROL PLAN & PROFILES
EC1-EC9	OVERVIEW PLAN
O1	PLAN & PROFILES
P1-P10	TERRACE RAIN GARDEN PLAN
T-1	UTILITY PLAN & PROFILES
U1-U10	SANITARY SEWER SCHEDULE
U11-U12	STORM SEWER SCHEDULE
U13-U15	ELECTRICAL PLAN
E1	PAVEMENT MARKING PLANS
PM1-PM5	TRAFFIC CONTROL PLANS
TC1-TC6	CROSS SECTIONS
X1-X17	

CITY OF MADISON

CITY ENGINEERING DIVISION

DEPARTMENT OF PUBLIC WORKS

PLAN OF PROPOSED IMPROVEMENT

DUNNING STREET, JACKSON STREET, AND LAFOLLETTE AVENUE RECONSTRUCTION ASSESSMENT DISTRICT - 2020

PROJECT LOCATION

CITY PROJECT NO. 11190
CONTRACT NO. 8503

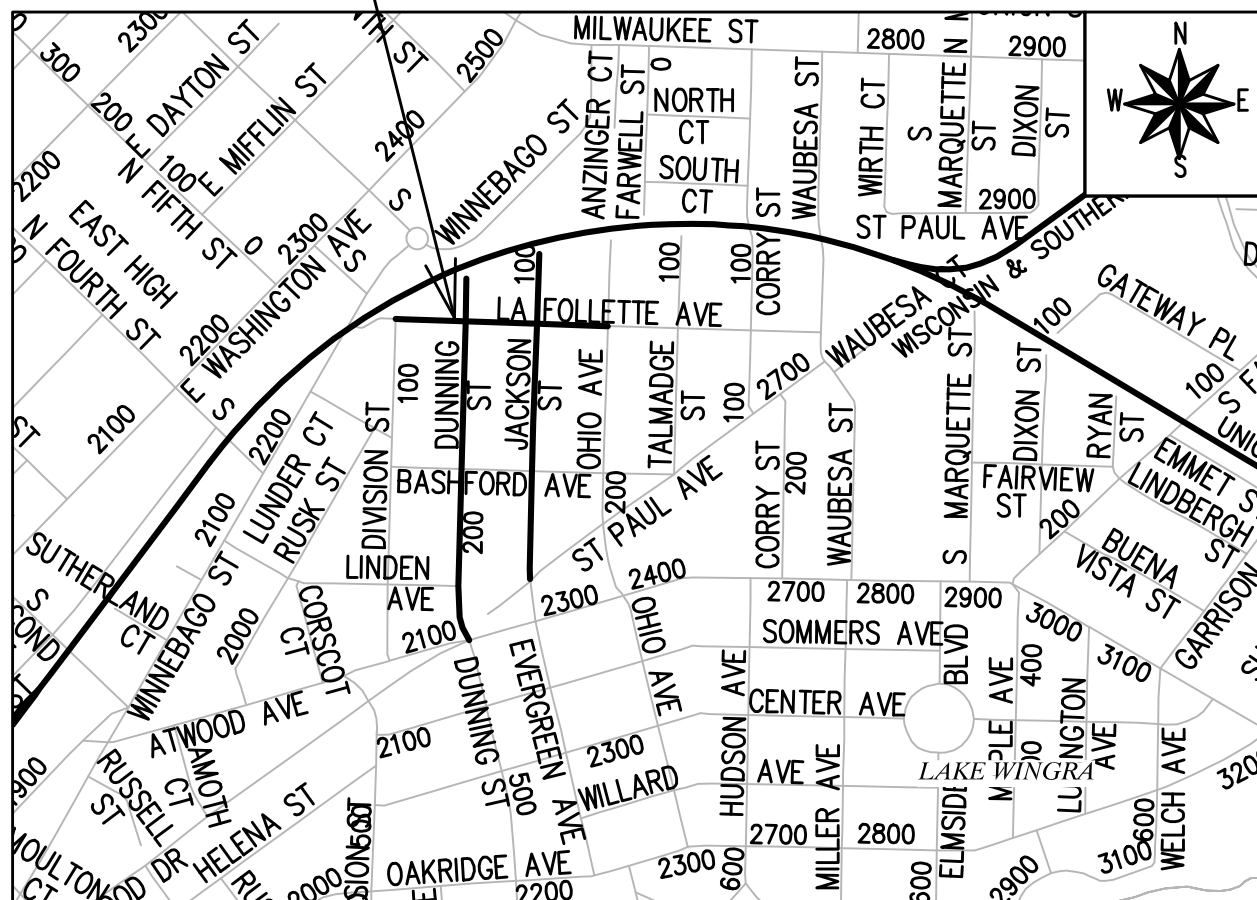

EARTH WORK SUMMARY:

EXCAVATION CUT(MEASURED PLAN QUANTITY) = 6,122.00 C.Y.
ESTIMATED UNDISTRIBUTED UNDERCUT= 3816.00 C.Y.
TOTAL UNCLASSIFIED EXCAVATION CUT = 9938.00 C.Y.

CONVENTIONAL SIGNS	
FIELD VERIFY ALL UTILITY LOCATIONS	
GAS	— G —
STORM SEWER	— ST —
SANITARY SEWER	— SAN —
WATER	— W —
BURIED ELECTRIC	— E —
OVERHEAD ELECTRIC	— OH —
POWER POLE	□
ADA COMPLIANT RAMP W/ DETECTABLE WARNING FIELD	▣
COMBUSTIBLE FLUIDS	☀

NOTES:

ALL GUTTERS SHALL DRAIN WITH A MINIMUM GRADE OF 0.50% TOWARD STORM SEWER INLETS.

SIDEWALK RAMPS AND CURB THRU SIDEWALK RAPMS SHALL HAVE A MAXIMUM SLOPE OF 1" PER 12", SIDEWALK AND CURB RAMPS SHALL BE CONSTRUCTED WITH A SIDE SLOPE OF 1.50%. SIDEWALK SHALL HAVE A MINIMUM LONGITUDINAL SLOPE OF 0.50% AND A MAXIMUM LONGITUDINAL SLOPE OF 5.00% EXCEPT WHERE STREET GRADES EXCEED 5.00%.

PUBLIC IMPROVEMENT PROJECT APPROVED

APPROVED DATE: OCTOBER 20, 2020

BY THE COMMON COUNCIL OF MADISON, WISCONSIN

PUBLIC IMPROVEMENT DESIGN APPROVED BY:

Greg Fries Nov 4, 2020

City Engineer Date

STREET DESIGNED BY:

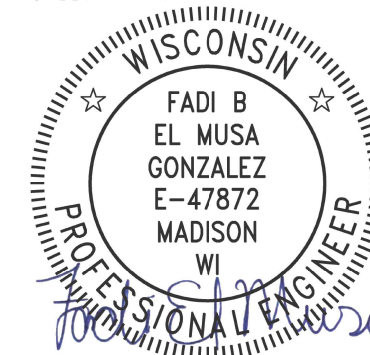

Nov 4, 2020

ELECTRICAL DESIGNED BY:

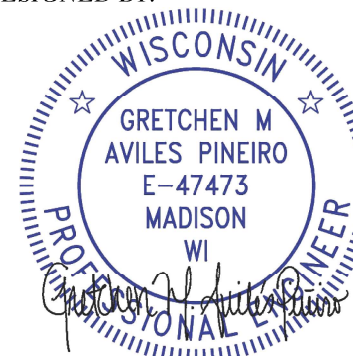

Nov 4, 2020

STORM SEWER DESIGNED BY:



Nov 4, 2020

GEOMETRICS, PAVEMENT MARKINGS & TRAFFIC CONTROL DESIGNED BY:

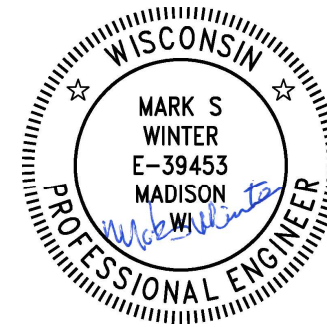

Nov 4, 2020

SANITARY SEWER DESIGNED BY:

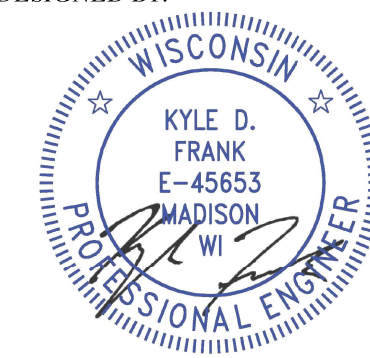

Nov 4, 2020

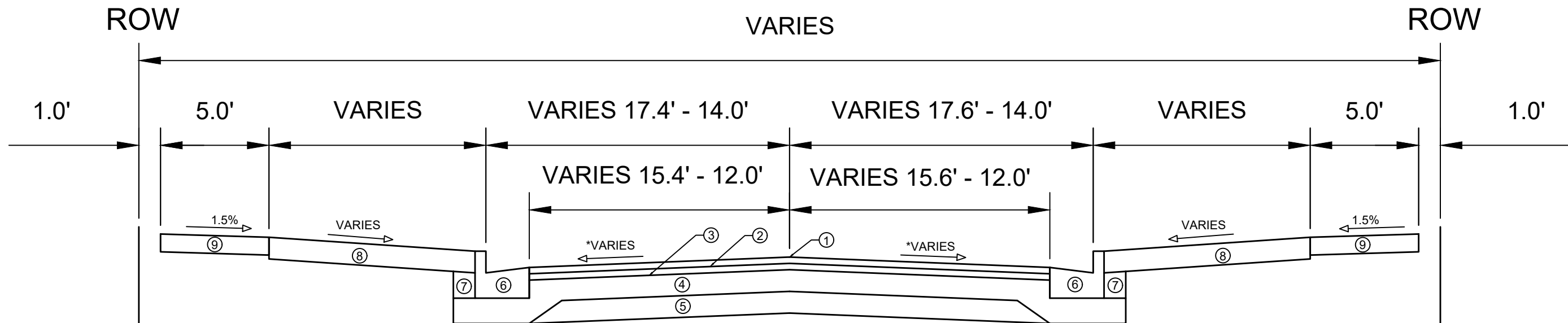

TYPICAL SECTION
DUNNING STREET
ATWOOD AVE. TO LINDEN AVE.

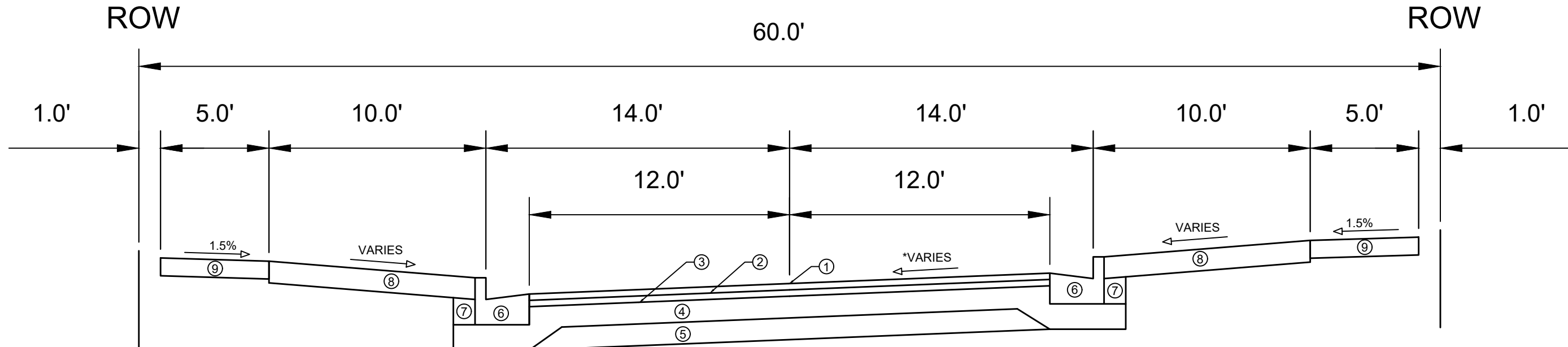

TYPICAL SECTION
LAFOLLETTE AVENUE

- ① POINT REFERRED TO ON PROFILE
- ② 1.75" HMA PAVEMENT- TYPE 4 LT 58-28 S
- ③ 1.75" HMA PAVEMENT- TYPE 4 LT 58-28 S
- ④ 6" GRADATION 2 CRUSHED AGGREGATE BASE COURSE
- ⑤ 6" GRADATION 1 CRUSHED AGGREGATE BASE COURSE
- ⑥ CONCRETE CURB AND GUTTER TYPE 'A' AND TYPE 'X'.**
- ⑦ FILL INCIDENTAL TO CURB AND GUTTER INSTALLATION
- ⑧ 6" TOPSOIL, SEED, & MAT
- ⑨ 5" CONCRETE SIDEWALK, REMOVE AND REPLACE AS SHOWN ON THE P-SHEETS OR AS DIRECTED BY THE ENGINEER

SPECIAL NOTES:

- * SEE X-SHEETS FOR CROSS SLOPES
- ** SEE P-SHEETS FOR CURB AND GUTTER TYPE 'X' LOCATIONS

11190 DUNNING ST, JACKSON ST, & LAFOLLETTE AVE RECONSTRUCTION MADISON, WI M:\DESIGN\Projects\11190\CAD\Plan Sheets\11190-D Sheets.dwg	11190 CONTRACT NO: 8503 D-1
	11190 D-1

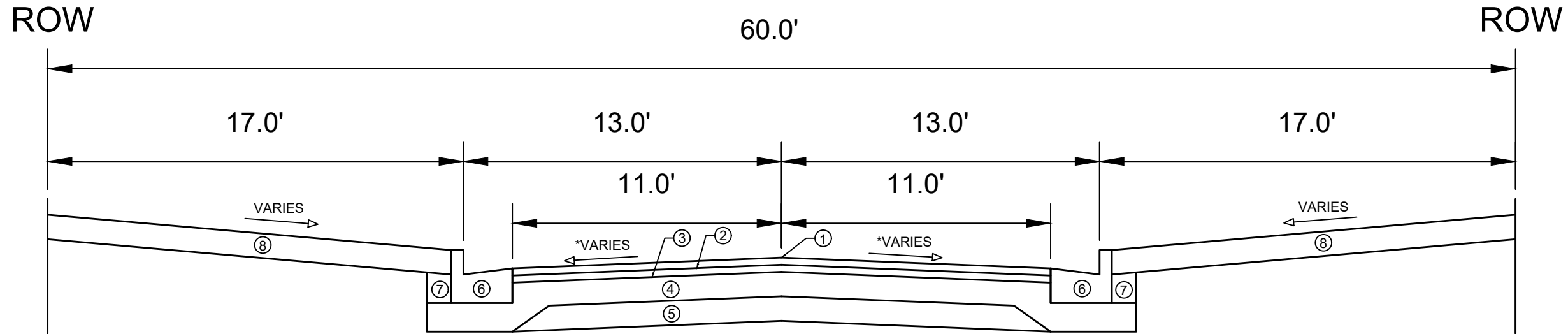

TYPICAL SECTION
DUNNING STREET
LAFOLLETTE AVE. TO RAILROAD

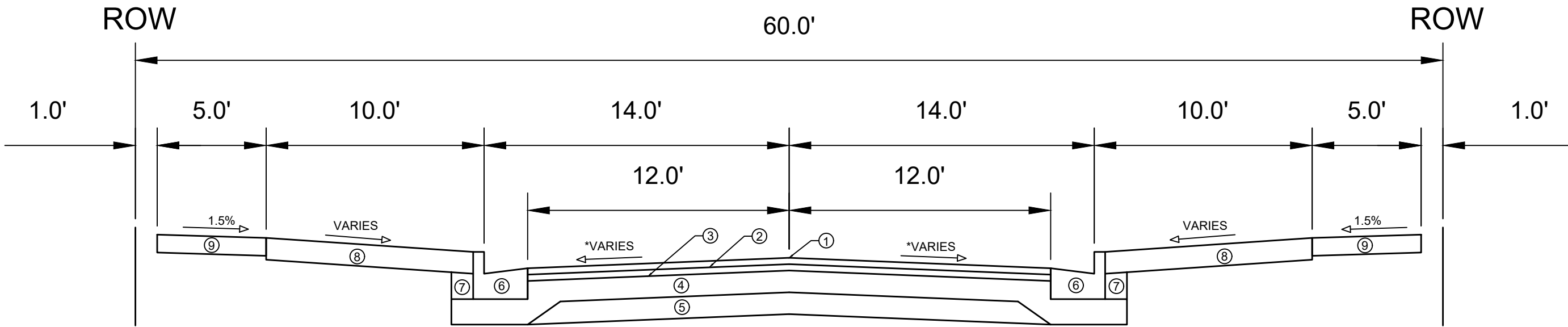

TYPICAL SECTION
DUNNING STREET
LINDEN AVE. TO LAFOLLETTE AVE.

SPECIAL NOTES:

- * SEE X-SHEETS FOR CROSS SLOPES
- ** SEE P-SHEETS FOR CURB AND GUTTER TYPE 'X' LOCATIONS

- ① POINT REFERRED TO ON PROFILE
- ② 1.75" HMA PAVEMENT- TYPE 4 LT 58-28 S
- ③ 1.75" HMA PAVEMENT- TYPE 4 LT 58-28 S
- ④ 6" GRADATION 2 CRUSHED AGGREGATE BASE COURSE
- ⑤ 6" GRADATION 1 CRUSHED AGGREGATE BASE COURSE
- ⑥ CONCRETE CURB AND GUTTER TYPE 'A' AND TYPE 'X'.**
- ⑦ FILL INCIDENTAL TO CURB AND GUTTER INSTALLATION
- ⑧ 6" TOPSOIL, SEED, & MAT
- ⑨ 5" CONCRETE SIDEWALK, REMOVE AND REPLACE AS SHOWN ON THE P-SHEETS OR AS DIRECTED BY THE ENGINEER

MARK	REVISION	DATE	BY
11190	10/27/2020 10:05 AM		
Designed By: FBEG			Scale: D-2

11190
DUNNING ST, JACKSON ST, & LAFOLLETTE AVE RECONSTRUCTION
MADISON, WI
CONTRACT NO: 8503
M:\DESIGN\Projects\11190\CAD\Plan Sheets\11190-D Sheets.dwg



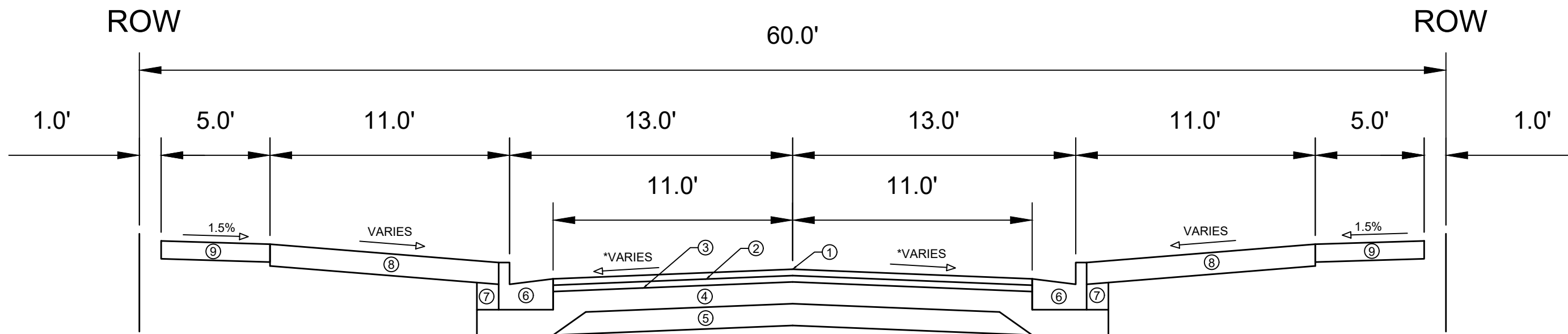

TYPICAL SECTION
JACKSON STREET

SPECIAL NOTES:

- * SEE X-SHEETS FOR CROSS SLOPES
- ** SEE P-SHEETS FOR CURB AND GUTTER TYPE 'X' LOCATIONS

- ① POINT REFERRED TO ON PROFILE
- ② 1.75" HMA PAVEMENT- TYPE 4 LT 58-28 S
- ③ 1.75" HMA PAVEMENT- TYPE 4 LT 58-28 S
- ④ 6" GRADATION 2 CRUSHED AGGREGATE BASE COURSE
- ⑤ 6" GRADATION 1 CRUSHED AGGREGATE BASE COURSE
- ⑥ CONCRETE CURB AND GUTTER TYPE 'A' AND TYPE 'X'.**
- ⑦ FILL INCIDENTAL TO CURB AND GUTTER INSTALLATION
- ⑧ 6" TOPSOIL, SEED, & MAT
- ⑨ 5" CONCRETE SIDEWALK, REMOVE AND REPLACE AS SHOWN ON THE P-SHEETS OR AS DIRECTED BY THE ENGINEER

MARK	REVISION	DATE	BY
11190	10/27/2020	10:05 AM	Scale: D-3

11190
DUNNING ST, JACKSON ST, & LAFOLLETTE AVE RECONSTRUCTION
MADISON, WI
CONTRACT NO: 8503
M:\DESIGN\Projects\11190\CAD\Plan Sheets\11190-D Sheets.dwg



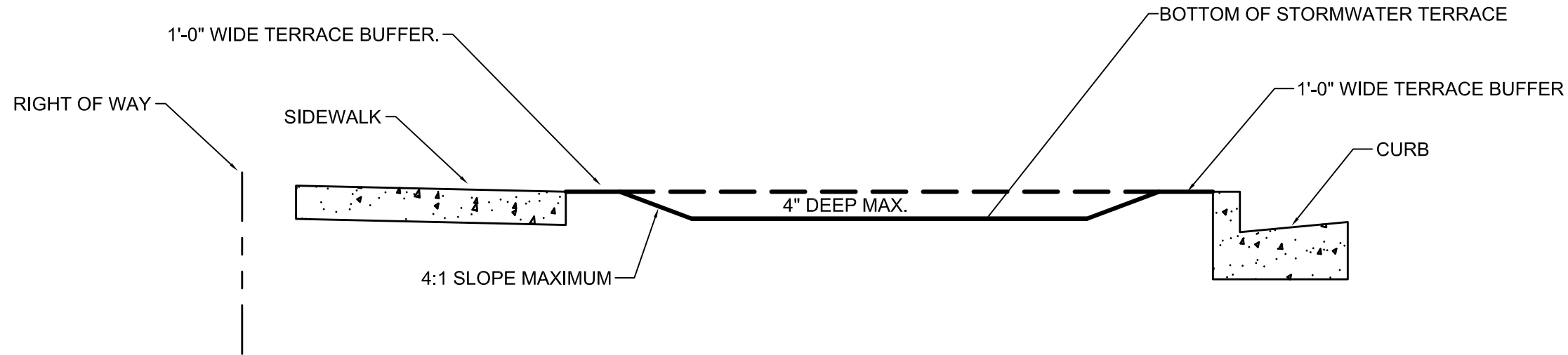

STORMWATER TERRACE
TYPICAL SECTION
NOT TO SCALE

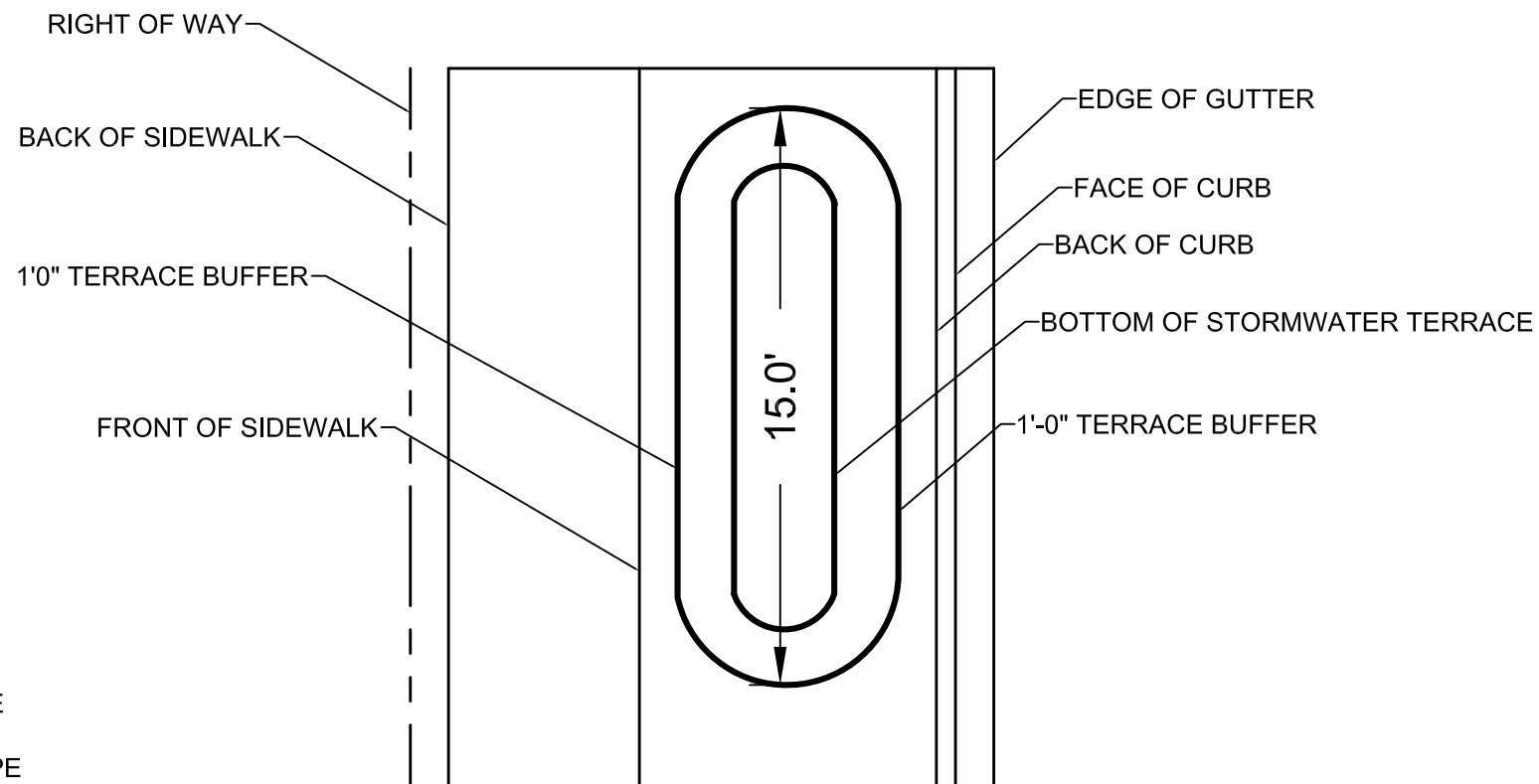

STORMWATER TERRACE
PLAN VIEW
NOT TO SCALE

NOTE: BOTTOM SLOPE/ ELEVATION OF THE STORMWATER TERRACE SHALL PARALLEL THE ADJACENT LONGITUDINAL CURB SLOPE

MARK	REVISION	DATE	BY
11190		11/3/2020 7:39 PM	
Designed By: FBEG			Scale:
			D-4

11190
MADISON, WI
CONTRACT NO: 8503

STORMWATER TERRACE DETAIL
DUNNING ST, JACKSON ST, & LAFOLLETTE AVE RECONSTRUCTION



11190
D-4

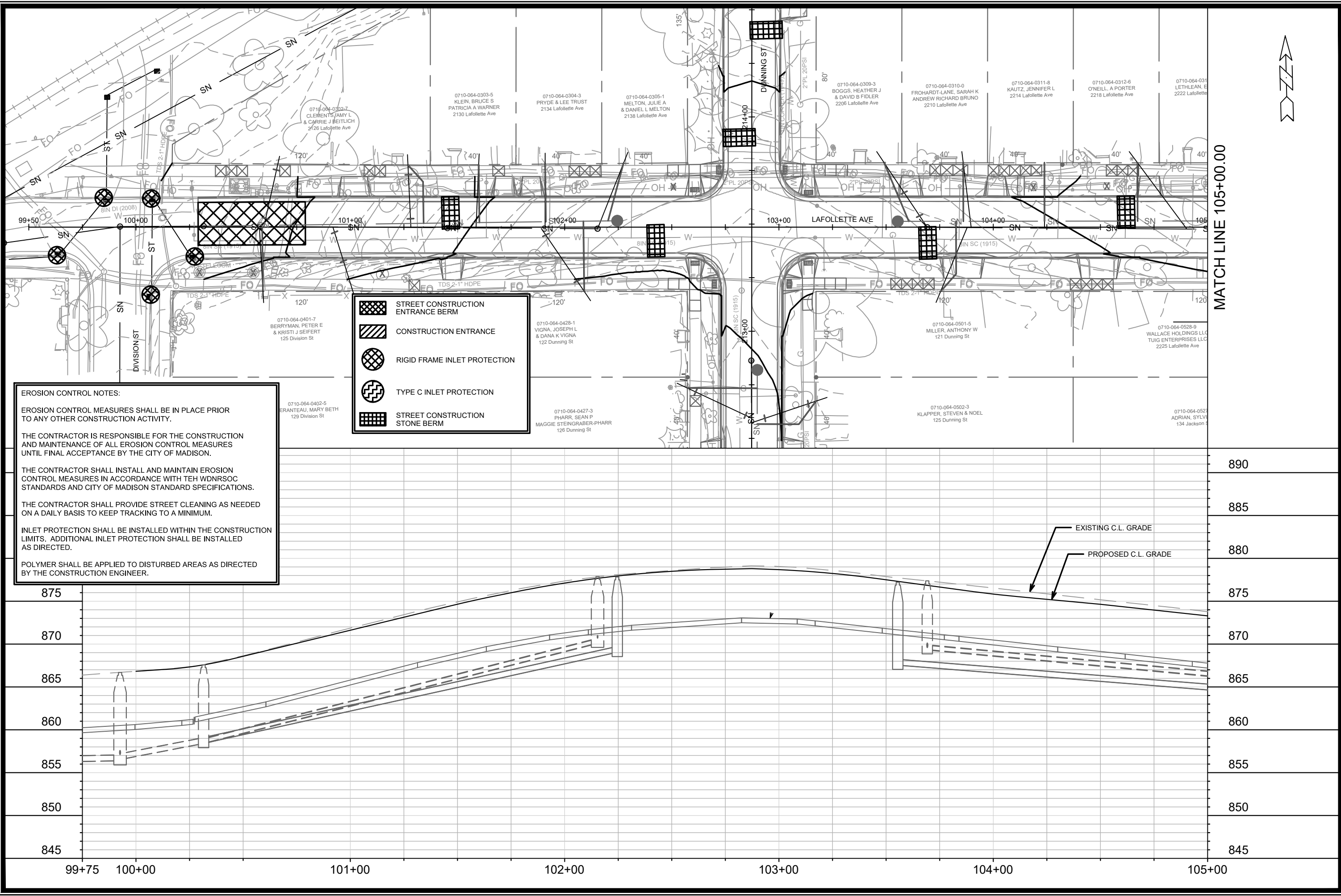

EROSION CONTROL NOTES:

EROSION CONTROL MEASURES SHALL BE IN PLACE PRIOR TO ANY OTHER CONSTRUCTION ACTIVITY.





THE CONTRACTOR IS RESPONSIBLE FOR THE CONSTRUCTION AND MAINTENANCE OF ALL EROSION CONTROL MEASURES UNTIL FINAL ACCEPTANCE BY THE CITY OF MADISON.

THE CONTRACTOR SHALL INSTALL AND MAINTAIN EROSION CONTROL MEASURES IN ACCORDANCE WITH TEH WDNR SOC STANDARDS AND CITY OF MADISON STANDARD SPECIFICATIONS.

THE CONTRACTOR SHALL PROVIDE STREET CLEANING AS NEEDED ON A DAILY BASIS TO KEEP TRACKING TO A MINIMUM.

INLET PROTECTION SHALL BE INSTALLED WITHIN THE CONSTRUCTION LIMITS. ADDITIONAL INLET PROTECTION SHALL BE INSTALLED AS DIRECTED.

POLYMER SHALL BE APPLIED TO DISTURBED AREAS AS DIRECTED BY THE CONSTRUCTION ENGINEER.

-  STREET CONSTRUCTION ENTRANCE BERM
-  CONSTRUCTION ENTRANCE
-  RIGID FRAME INLET PROTECTION
-  TYPE C INLET PROTECTION
-  STREET CONSTRUCTION STONE BERM

MATCH LINE 105+00.00

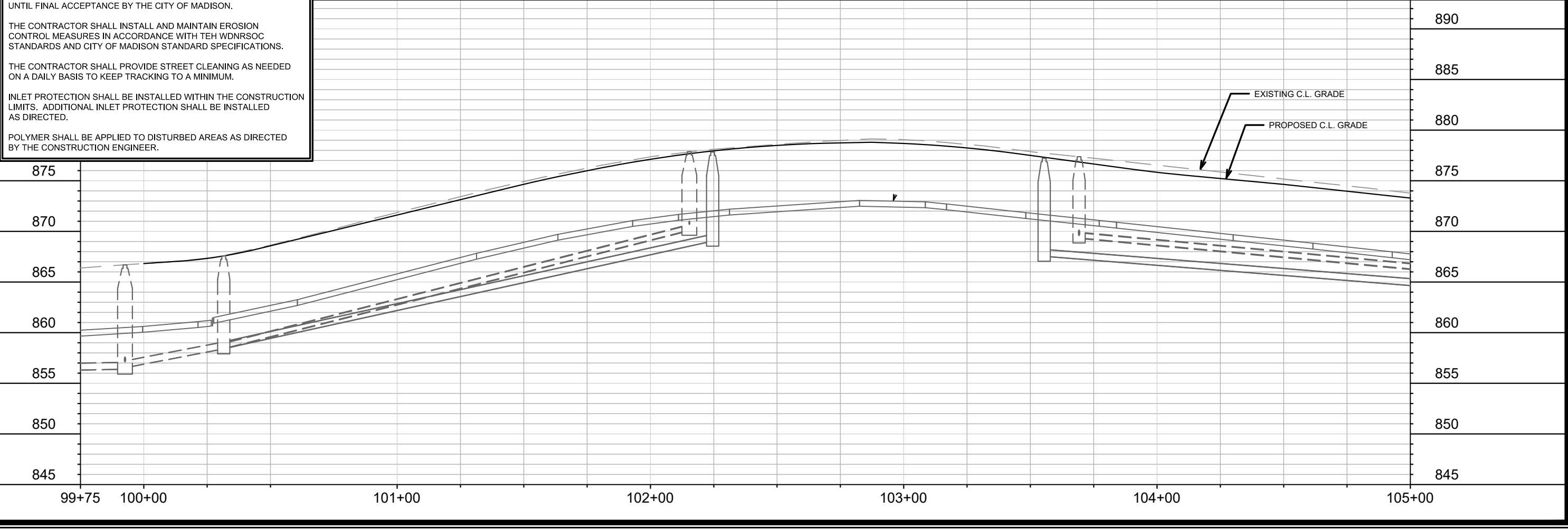

MARK	REVISION	DATE	BY
11190	11190	10/30/2020 8:00 AM	EC-1

11190
 MADISON, WI
 DUNNING ST, JACKSON ST, & LAFOLLETTE AVE RECONSTRUCTION
 CONTRACT NO: 8503

 11190
 EC-1

M:\DESIGN\Projects\11190\CAD\Sanitary\Design\11190EC-Plans.dwg

MATCH LINE 105+00.00

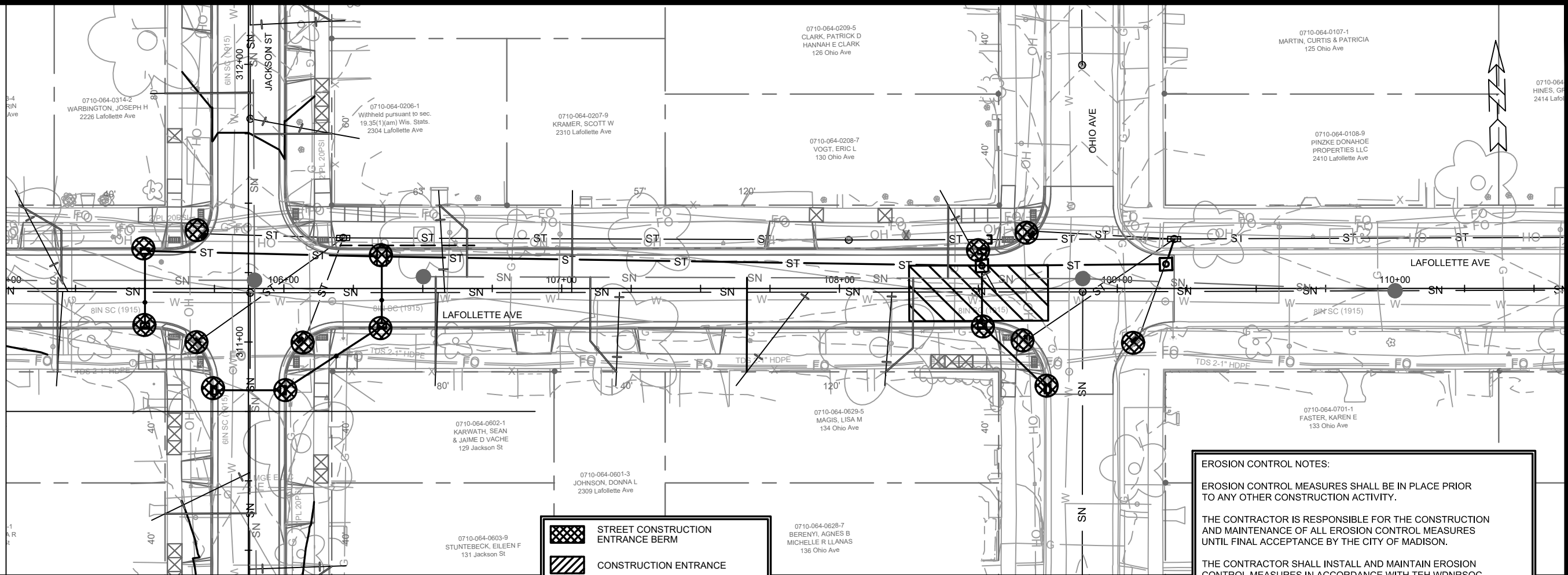

	STREET CONSTRUCTION ENTRANCE BERM
	CONSTRUCTION ENTRANCE
	RIGID FRAME INLET PROTECTION
	TYPE C INLET PROTECTION
	STREET CONSTRUCTION STONE BERM

EROSION CONTROL NOTES:

EROSION CONTROL MEASURES SHALL BE IN PLACE PRIOR TO ANY OTHER CONSTRUCTION ACTIVITY.

THE CONTRACTOR IS RESPONSIBLE FOR THE CONSTRUCTION AND MAINTENANCE OF ALL EROSION CONTROL MEASURES UNTIL FINAL ACCEPTANCE BY THE CITY OF MADISON.

THE CONTRACTOR SHALL INSTALL AND MAINTAIN EROSION CONTROL MEASURES IN ACCORDANCE WITH TEH WDNR SOC STANDARDS AND CITY OF MADISON STANDARD SPECIFICATIONS.

THE CONTRACTOR SHALL PROVIDE STREET CLEANING AS NEEDED ON A DAILY BASIS TO KEEP TRACKING TO A MINIMUM.

INLET PROTECTION SHALL BE INSTALLED WITHIN THE CONSTRUCTION LIMITS. ADDITIONAL INLET PROTECTION SHALL BE INSTALLED AS DIRECTED.

POLYMER SHALL BE APPLIED TO DISTURBED AREAS AS DIRECTED BY THE CONSTRUCTION ENGINEER.

890
885
880
875
870
865
860
855
850
845

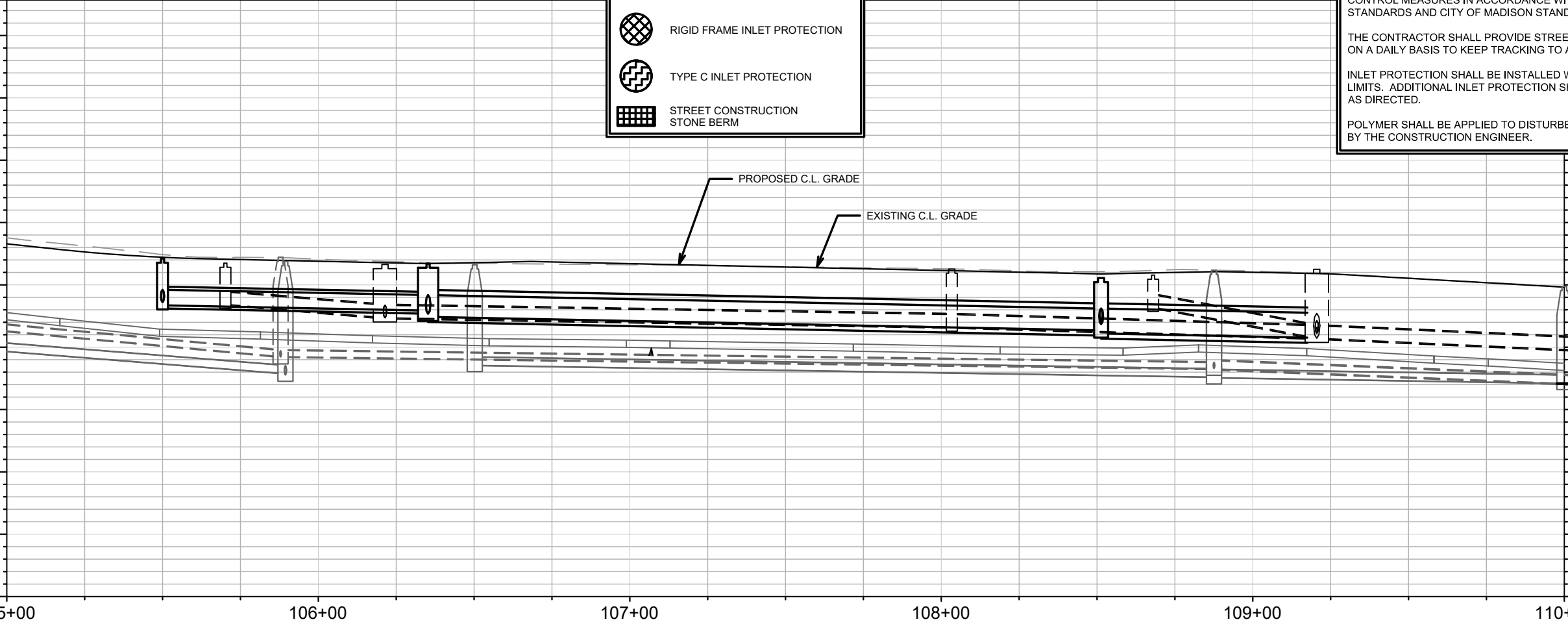

875
870
865
860
855
850
845

105+00 106+00 107+00 108+00 109+00 110+00

MARK	REVISION	DATE	BY
Designed By: FBECJ Date: 10/30/2020 8:01 AM			Scale: 1" = 40'
11190			EC-2

11190
MADISON, WI
DUNNING ST, JACKSON ST, & LAFOLLETTE AVE RECONSTRUCTION
CONTRACT NO.: 8503



11190
EC-2

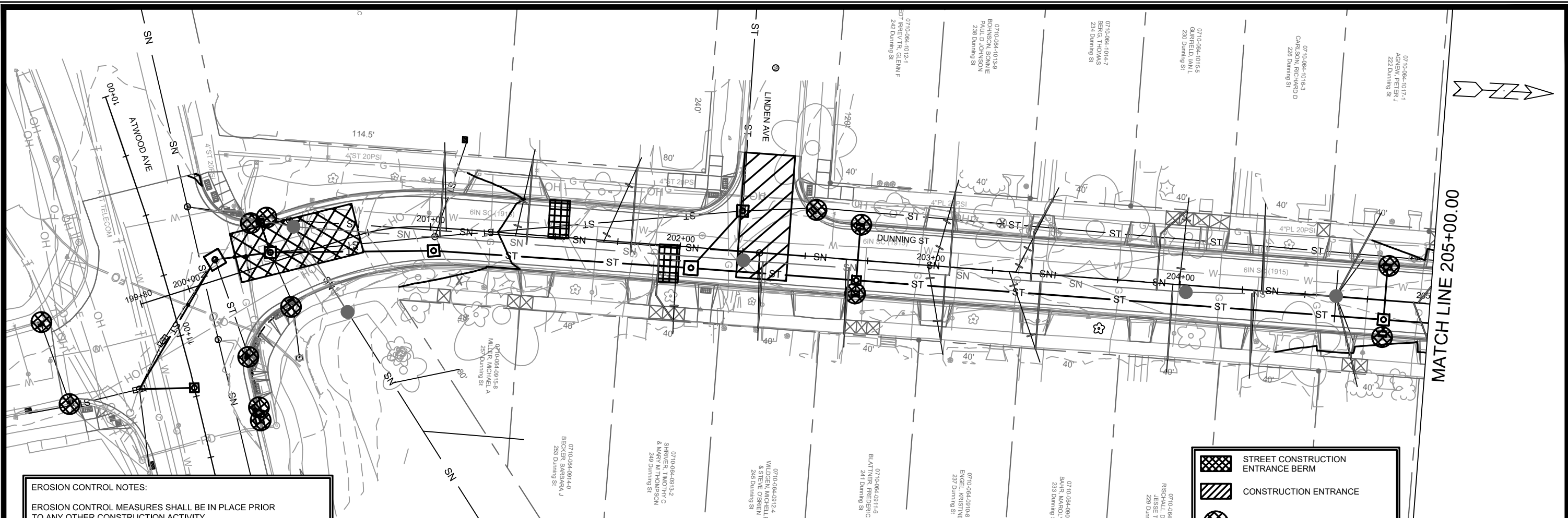

EROSION CONTROL NOTES:

EROSION CONTROL MEASURES SHALL BE IN PLACE PRIOR TO ANY OTHER CONSTRUCTION ACTIVITY.

THE CONTRACTOR IS RESPONSIBLE FOR THE CONSTRUCTION AND MAINTENANCE OF ALL EROSION CONTROL MEASURES UNTIL FINAL ACCEPTANCE BY THE CITY OF MADISON.

THE CONTRACTOR SHALL INSTALL AND MAINTAIN EROSION CONTROL MEASURES IN ACCORDANCE WITH TEH WDNR SOC STANDARDS AND CITY OF MADISON STANDARD SPECIFICATIONS.

THE CONTRACTOR SHALL PROVIDE STREET CLEANING AS NEEDED ON A DAILY BASIS TO KEEP TRACKING TO A MINIMUM.

INLET PROTECTION SHALL BE INSTALLED WITHIN THE CONSTRUCTION LIMITS. ADDITIONAL INLET PROTECTION SHALL BE INSTALLED AS DIRECTED.

POLYMER SHALL BE APPLIED TO DISTURBED AREAS AS DIRECTED BY THE CONSTRUCTION ENGINEER.

	STREET CONSTRUCTION ENTRANCE BERM
	CONSTRUCTION ENTRANCE
	RIGID FRAME INLET PROTECTION
	TYPE C INLET PROTECTION
	STREET CONSTRUCTION STONE BERM

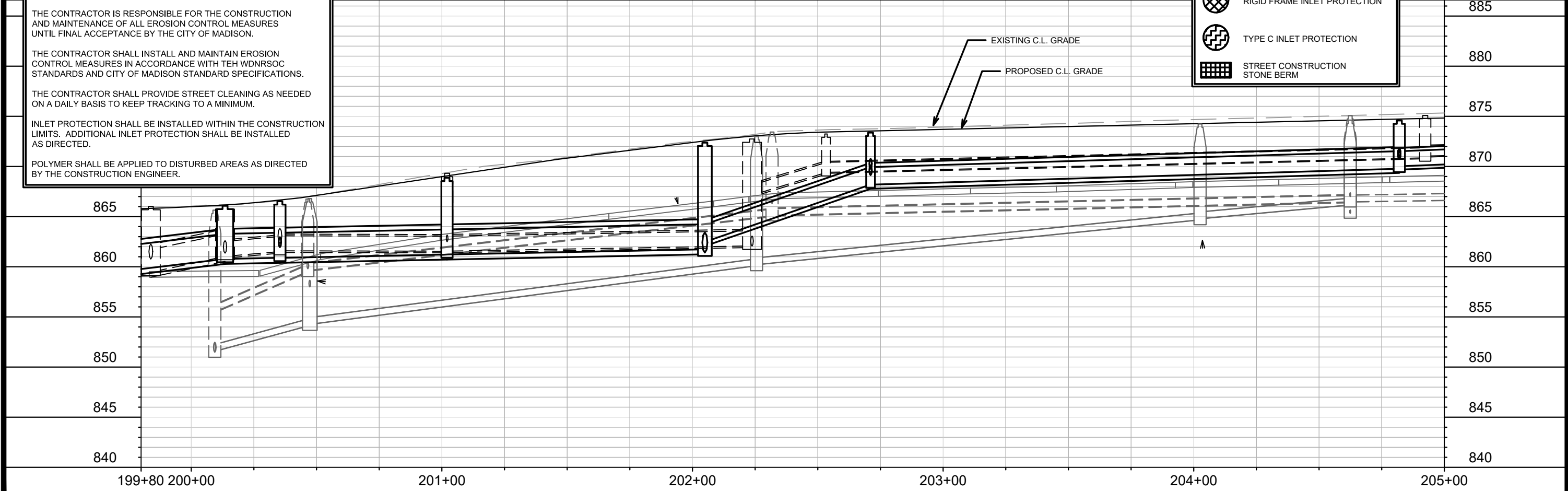

DATE	REVISION	11190
MARK	DESIGNED BY: FBEC	11190
SCALE: 1" = 1' = 40'	DATE: 10/30/2020 8:02 AM	
EROSION CONTROL PLAN		
11190		
DUNNING ST, JACKSON ST, & LAFOLLETTE AVE RECONSTRUCTION		
MADISON, WI		
CONTRACT NO: 8503		
11190		
EC-3		

M:\DESIGN\Projects\11190\CAD\Sanitary\Design\11190EC-Plans.dwg



MATCH LINE 205+00.00

MATCH LINE 210+00.00

CONTRACTOR SHALL REM & REP SIDEWALK AND CURB AS NEEDED FOR LATERALS (MAX. OF 4 SW SQUARES & 20 LF CURB PER LATERAL)

INSTALL ELEC. MARKER ABOVE LATERAL (TYP.)

PIPE PLUG (TYP.)

EROSION CONTROL NOTES:

EROSION CONTROL MEASURES SHALL BE IN PLACE PRIOR TO ANY OTHER CONSTRUCTION ACTIVITY.





THE CONTRACTOR IS RESPONSIBLE FOR THE CONSTRUCTION AND MAINTENANCE OF ALL EROSION CONTROL MEASURES UNTIL FINAL ACCEPTANCE BY THE CITY OF MADISON.

THE CONTRACTOR SHALL INSTALL AND MAINTAIN EROSION CONTROL MEASURES IN ACCORDANCE WITH TEH WDNR SOC STANDARDS AND CITY OF MADISON STANDARD SPECIFICATIONS.

THE CONTRACTOR SHALL PROVIDE STREET CLEANING AS NEEDED ON A DAILY BASIS TO KEEP TRACKING TO A MINIMUM.

INLET PROTECTION SHALL BE INSTALLED WITHIN THE CONSTRUCTION LIMITS. ADDITIONAL INLET PROTECTION SHALL BE INSTALLED AS DIRECTED.

POLYMER SHALL BE APPLIED TO DISTURBED AREAS AS DIRECTED BY THE CONSTRUCTION ENGINEER.

-  STREET CONSTRUCTION ENTRANCE BERM
-  CONSTRUCTION ENTRANCE
-  RIGID FRAME INLET PROTECTION
-  TYPE C INLET PROTECTION
-  STREET CONSTRUCTION STONE BERM

EXISTING C.L. GRADE
PROPOSED C.L. GRADE

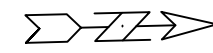

895
890
885
880
875
870
865
860
855
850

895
890
885
880
875
870
865
860
855
850

205+00 206+00 207+00 208+00 209+00 210+00

0710-064-0207-7 HANSEN, JAMES PAUL
154 Dunning St

0710-064-0418-2 ANDERSON, BENJAMIN P
182 Dunning St

0710-064-0418-1 DORSCHEL, CHRISTINE M
166 Dunning St

0710-064-0418-6 LEE, KEVIN J & JAMES P WIECH
170 Dunning St

0710-064-0415-8 BARAN, SALLY A
174 Dunning St

0710-064-0224-0 FRANKI, JULIE & HEATHER E WILLIAMS
202 Dunning St

0710-064-1021-2 GLASSER, BRIAN & REBECCA
206 Dunning St

0710-064-1020-4 BARONCELY, JOEL & CHRISTINA DUNNING
210 Dunning St

0710-064-1018-7 WELCH, MICHAEL & IRIS WELCH
214 Dunning St

0710-064-0519-6 RICHARDSON, MARK & NATALIE RICHARDSON
158 Dunning St

0710-064-0511-4 MOULTON, SHAWN & KYLE HAROLD
181 Dunning St

0710-064-0510-6 CASE, ERICA
157 Dunning St

0710-064-0512-2 KOROTEV, PROPERIUS
168 Dunning St

0710-064-0514-8 LENNIS, WAYNE & SHELIA
173 Dunning St

0710-064-0513-0 STREET TRUST
169 Dunning St

MARK	REVISION	DATE	BY

Designed By: FBEC Date: 10/30/2020 8:03 AM
Scale: 1" = 40'





11190
MADISON, WI
8503
CONTRACT NO:

EROSION CONTROL PLAN
DUNNING ST, JACKSON ST, & LAFOLLETTE AVE RECONSTRUCTION
M:\DESIGN\Projects\11190\CAD\Sanitary\Design\11190EC-Plans.dwg



11190
EC-4

MATCH LINE 210+00.00

	STREET CONSTRUCTION ENTRANCE BERM
	CONSTRUCTION ENTRANCE
	RIGID FRAME INLET PROTECTION
	TYPE C INLET PROTECTION
	STREET CONSTRUCTION STONE BERM

890
885
880
875
870
865
860
855
850

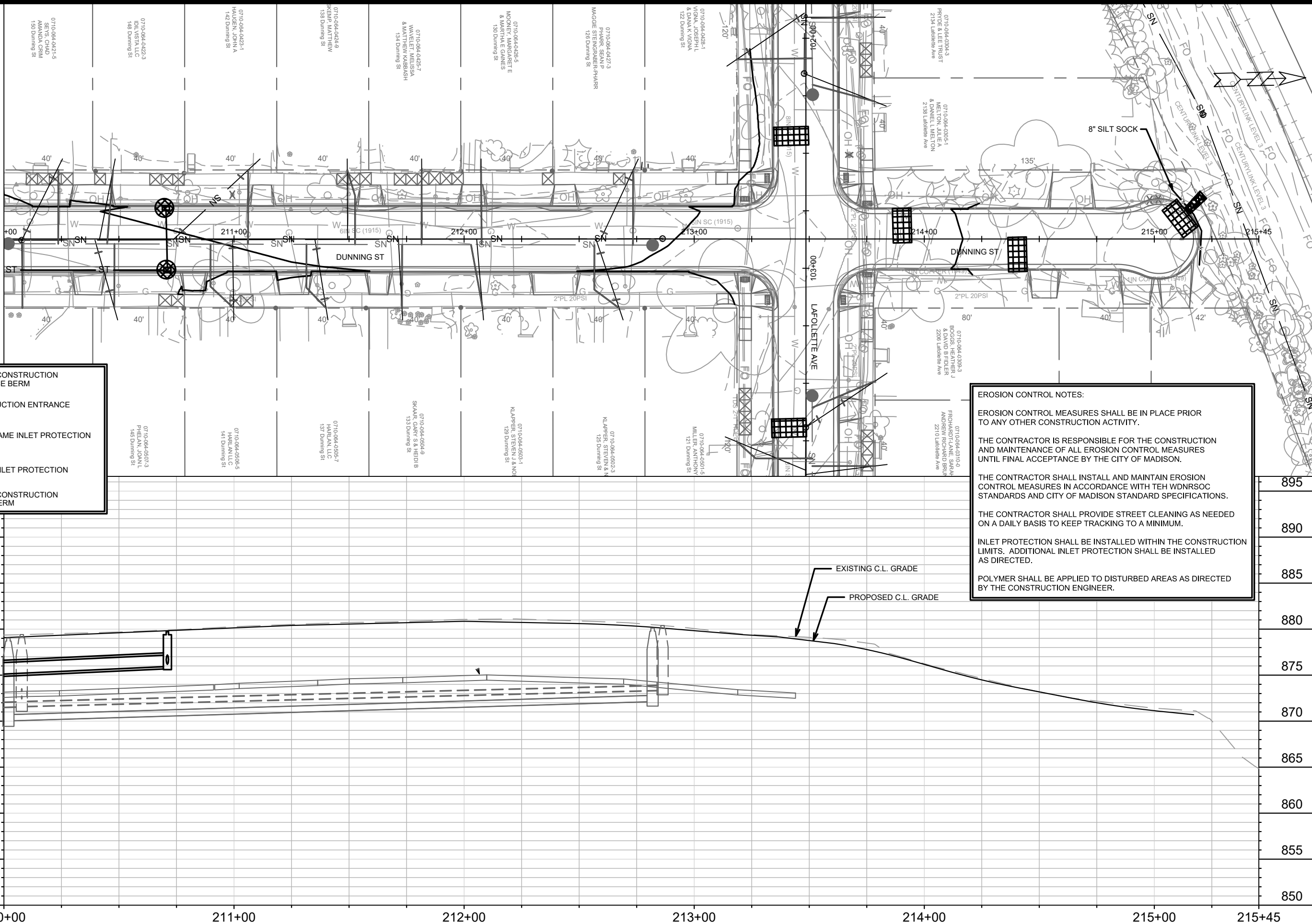

EROSION CONTROL NOTES:

EROSION CONTROL MEASURES SHALL BE IN PLACE PRIOR TO ANY OTHER CONSTRUCTION ACTIVITY.

THE CONTRACTOR IS RESPONSIBLE FOR THE CONSTRUCTION AND MAINTENANCE OF ALL EROSION CONTROL MEASURES UNTIL FINAL ACCEPTANCE BY THE CITY OF MADISON.

THE CONTRACTOR SHALL INSTALL AND MAINTAIN EROSION CONTROL MEASURES IN ACCORDANCE WITH TEH WDNRSOC STANDARDS AND CITY OF MADISON STANDARD SPECIFICATIONS.

THE CONTRACTOR SHALL PROVIDE STREET CLEANING AS NEEDED ON A DAILY BASIS TO KEEP TRACKING TO A MINIMUM.

INLET PROTECTION SHALL BE INSTALLED WITHIN THE CONSTRUCTION LIMITS. ADDITIONAL INLET PROTECTION SHALL BE INSTALLED AS DIRECTED.

POLYMER SHALL BE APPLIED TO DISTURBED AREAS AS DIRECTED BY THE CONSTRUCTION ENGINEER.

EXISTING C.L. GRADE
PROPOSED C.L. GRADE

MARK	REVISION	DATE	BY
11190		10/30/2020 8:04 AM	
Designed By: FBECJ			Scale: 1" = 40'

11190
MADISON, WI
DUNNING ST, JACKSON ST, & LAFOLLETTE AVE RECONSTRUCTION
CONTRACT NO: 8503



11190
EC-5

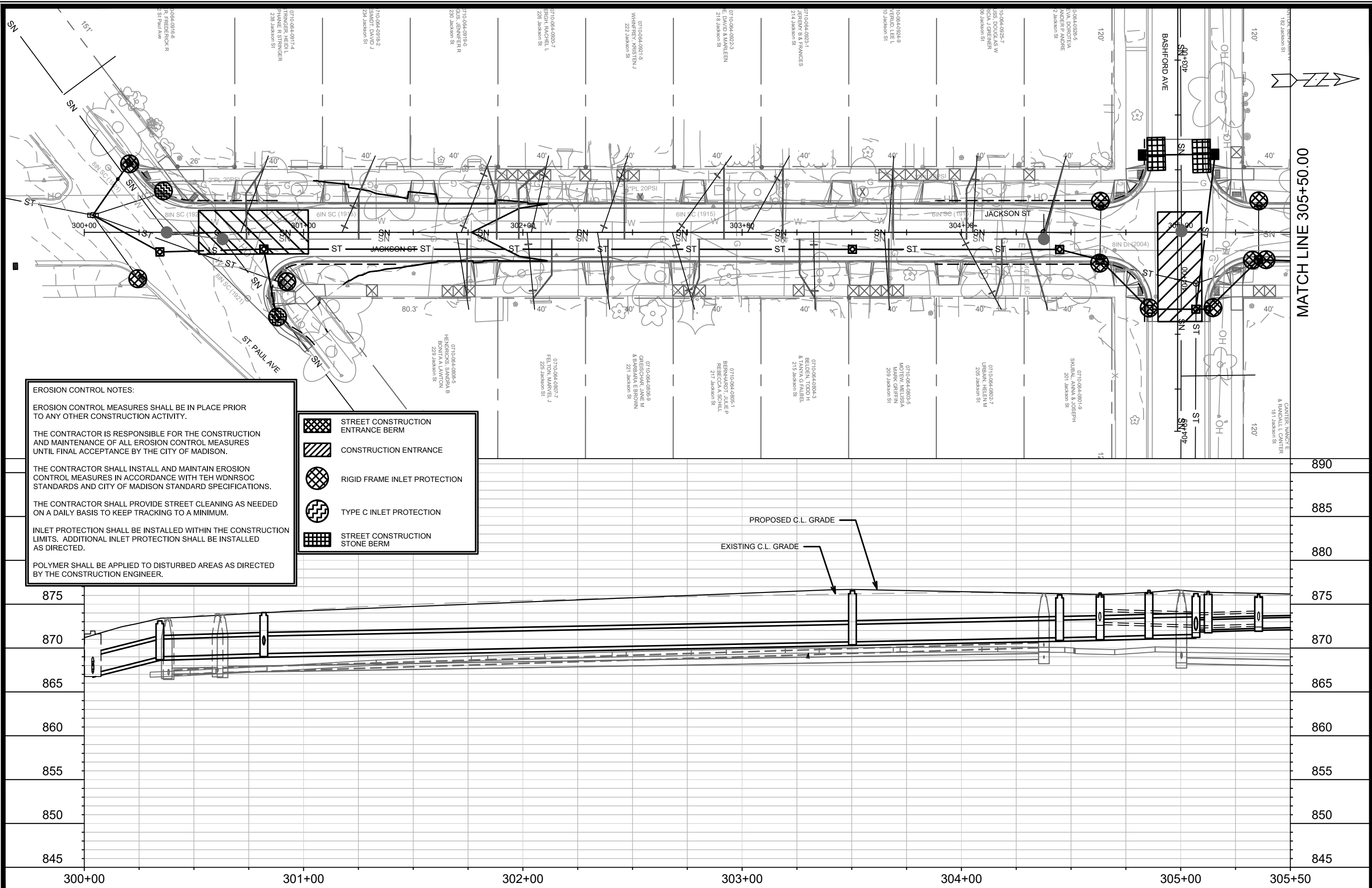

EROSION CONTROL NOTES:

EROSION CONTROL MEASURES SHALL BE IN PLACE PRIOR TO ANY OTHER CONSTRUCTION ACTIVITY.

THE CONTRACTOR IS RESPONSIBLE FOR THE CONSTRUCTION AND MAINTENANCE OF ALL EROSION CONTROL MEASURES UNTIL FINAL ACCEPTANCE BY THE CITY OF MADISON.

THE CONTRACTOR SHALL INSTALL AND MAINTAIN EROSION CONTROL MEASURES IN ACCORDANCE WITH TEH WDNRSOC STANDARDS AND CITY OF MADISON STANDARD SPECIFICATIONS.

THE CONTRACTOR SHALL PROVIDE STREET CLEANING AS NEEDED ON A DAILY BASIS TO KEEP TRACKING TO A MINIMUM.

INLET PROTECTION SHALL BE INSTALLED WITHIN THE CONSTRUCTION LIMITS. ADDITIONAL INLET PROTECTION SHALL BE INSTALLED AS DIRECTED.

POLYMER SHALL BE APPLIED TO DISTURBED AREAS AS DIRECTED BY THE CONSTRUCTION ENGINEER.

- STREET CONSTRUCTION ENTRANCE BERM
- CONSTRUCTION ENTRANCE
- RIGID FRAME INLET PROTECTION
- TYPE C INLET PROTECTION
- STREET CONSTRUCTION STONE BERM

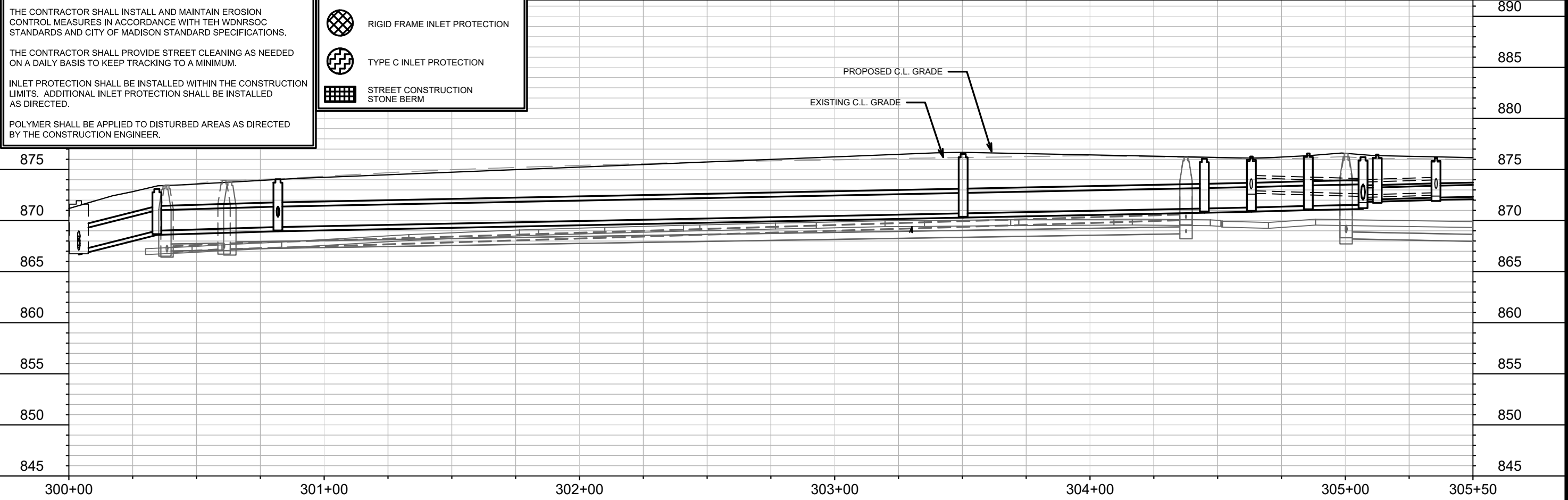

MATCH LINE 305+50.00

EC-6	Scale: 1" = 40'
DATE	REVISION
MARK	DESIGNED BY: FBCEC
	DATE: 10/30/2020 8:05 AM
	11190





11190
 MADISON, WI
 CONTRACT NO: 8503

EROSION CONTROL PLAN
 DUNNING ST, JACKSON ST, & LAFOLLETTE AVE RECONSTRUCTION
 M:\DESIGN\Projects\11190\CAD\Sanitary\Design\11190EC-Plans.dwg

11190
 EC-6

MATCH LINE 305+50.00

MATCH LINE 310+75.00

-  STREET CONSTRUCTION ENTRANCE BERM
-  CONSTRUCTION ENTRANCE
-  RIGID FRAME INLET PROTECTION
-  TYPE C INLET PROTECTION
-  STREET CONSTRUCTION STONE BERM

EROSION CONTROL NOTES:

EROSION CONTROL MEASURES SHALL BE IN PLACE PRIOR TO ANY OTHER CONSTRUCTION ACTIVITY.

THE CONTRACTOR IS RESPONSIBLE FOR THE CONSTRUCTION AND MAINTENANCE OF ALL EROSION CONTROL MEASURES UNTIL FINAL ACCEPTANCE BY THE CITY OF MADISON.

THE CONTRACTOR SHALL INSTALL AND MAINTAIN EROSION CONTROL MEASURES IN ACCORDANCE WITH TEH WDNRSOC STANDARDS AND CITY OF MADISON STANDARD SPECIFICATIONS.

THE CONTRACTOR SHALL PROVIDE STREET CLEANING AS NEEDED ON A DAILY BASIS TO KEEP TRACKING TO A MINIMUM.

INLET PROTECTION SHALL BE INSTALLED WITHIN THE CONSTRUCTION LIMITS. ADDITIONAL INLET PROTECTION SHALL BE INSTALLED AS DIRECTED.

POLYMER SHALL BE APPLIED TO DISTURBED AREAS AS DIRECTED BY THE CONSTRUCTION ENGINEER.

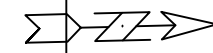
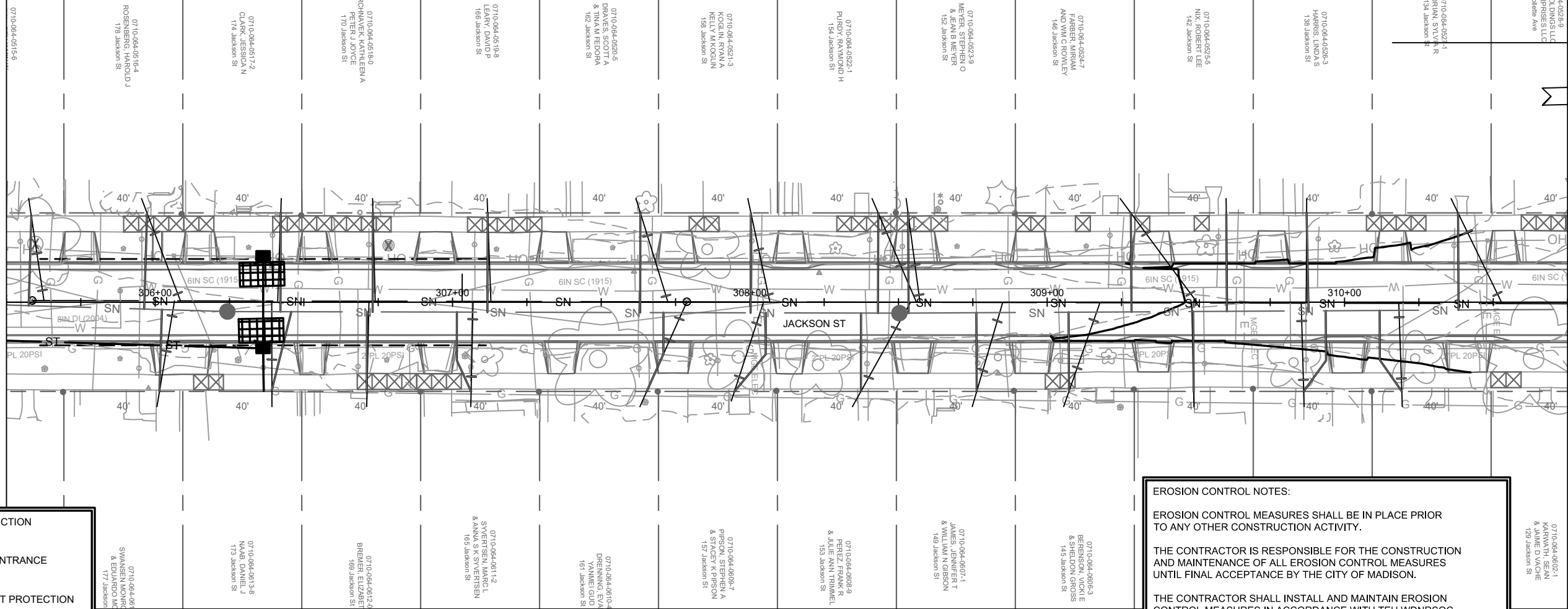
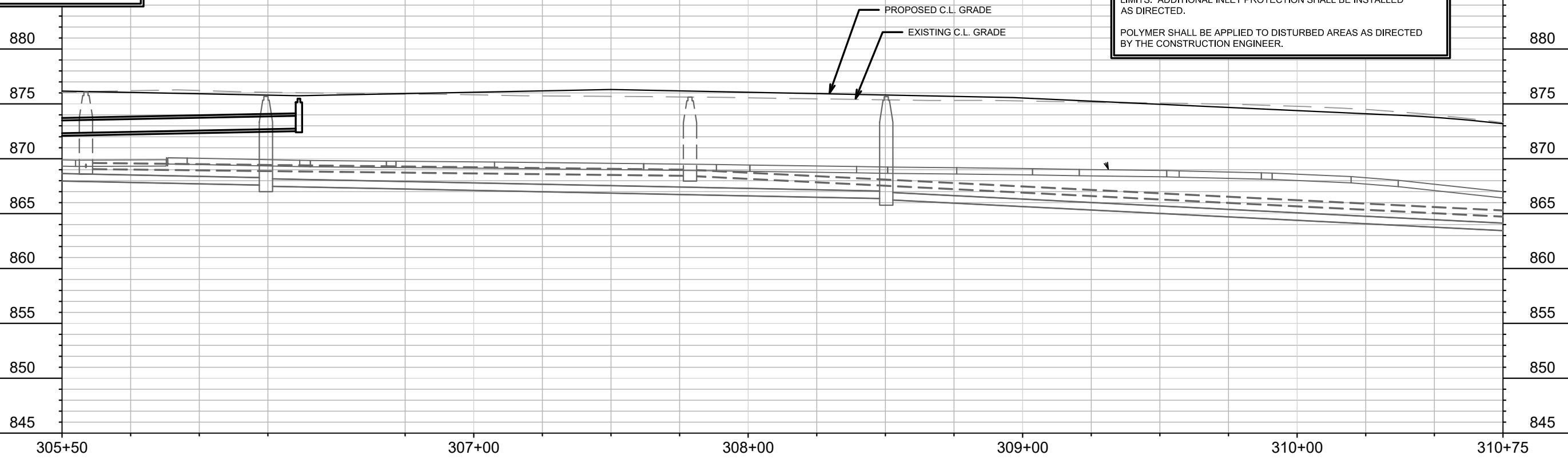

MARK	REVISION	DATE	BY

11190
MADISON, WI

CONTRACT NO: 8503

EROSION CONTROL PLAN
DUNNING ST, JACKSON ST, & LAFOLLETTE AVE RECONSTRUCTION

11190
EC-7



11190
EC-7

M:\DESIGN\Projects\11190\CAD\Sanitary\Design\11190EC-Plans.dwg

EC-7

Scale: 1" = 40'
Designed By: FBECJ Date: 10/30/2020 8:05 AM
11190

MATCH LINE 310+75.00

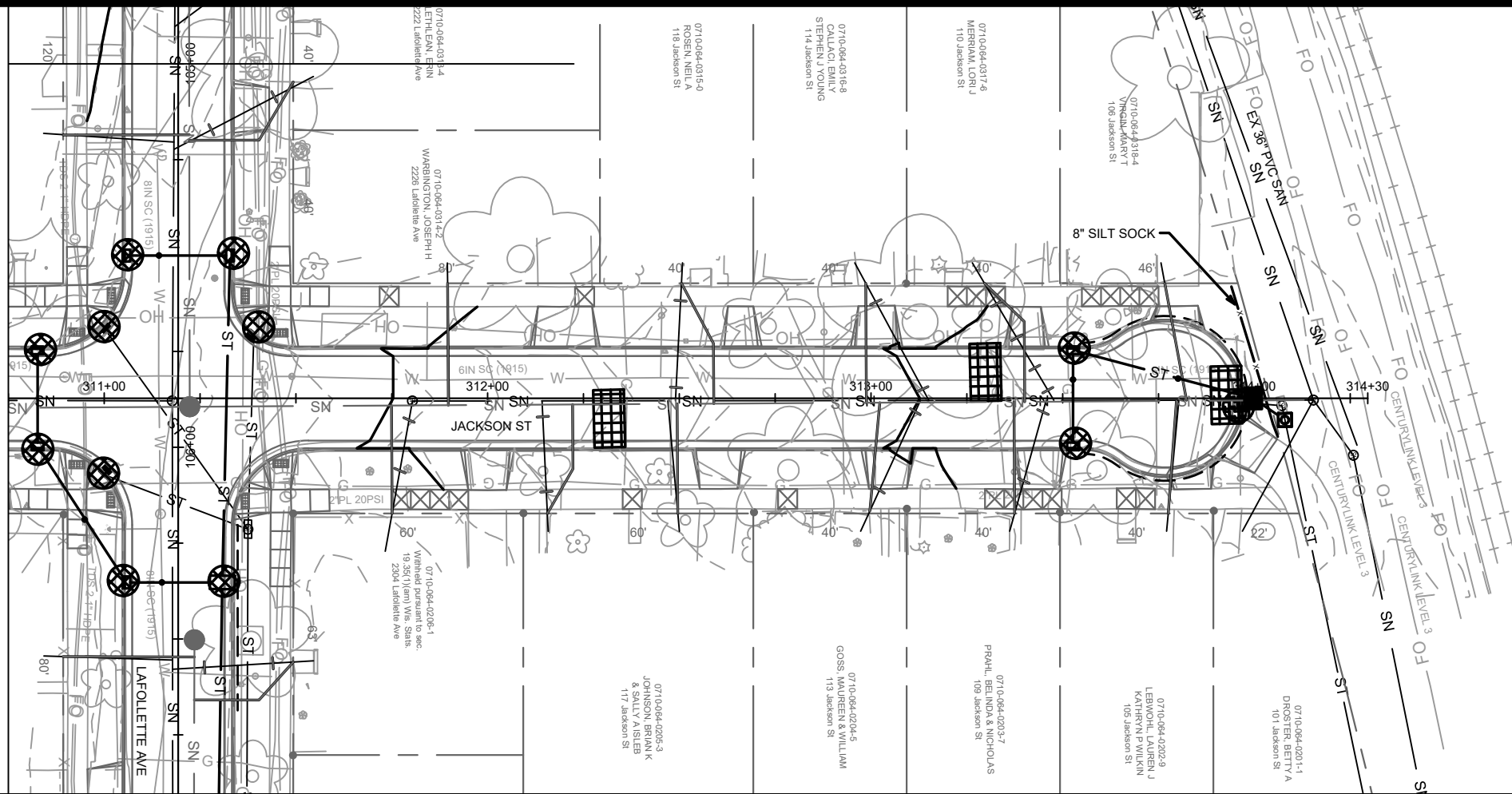

	STREET CONSTRUCTION ENTRANCE BERM
	CONSTRUCTION ENTRANCE
	RIGID FRAME INLET PROTECTION
	TYPE C INLET PROTECTION
	STREET CONSTRUCTION STONE BERM

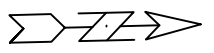

EROSION CONTROL NOTES:

EROSION CONTROL MEASURES SHALL BE IN PLACE PRIOR TO ANY OTHER CONSTRUCTION ACTIVITY.

THE CONTRACTOR IS RESPONSIBLE FOR THE CONSTRUCTION AND MAINTENANCE OF ALL EROSION CONTROL MEASURES UNTIL FINAL ACCEPTANCE BY THE CITY OF MADISON.

THE CONTRACTOR SHALL INSTALL AND MAINTAIN EROSION CONTROL MEASURES IN ACCORDANCE WITH TEH WDNRSOC STANDARDS AND CITY OF MADISON STANDARD SPECIFICATIONS.

THE CONTRACTOR SHALL PROVIDE STREET CLEANING AS NEEDED ON A DAILY BASIS TO KEEP TRACKING TO A MINIMUM.

INLET PROTECTION SHALL BE INSTALLED WITHIN THE CONSTRUCTION LIMITS. ADDITIONAL INLET PROTECTION SHALL BE INSTALLED AS DIRECTED.

POLYMER SHALL BE APPLIED TO DISTURBED AREAS AS DIRECTED BY THE CONSTRUCTION ENGINEER.

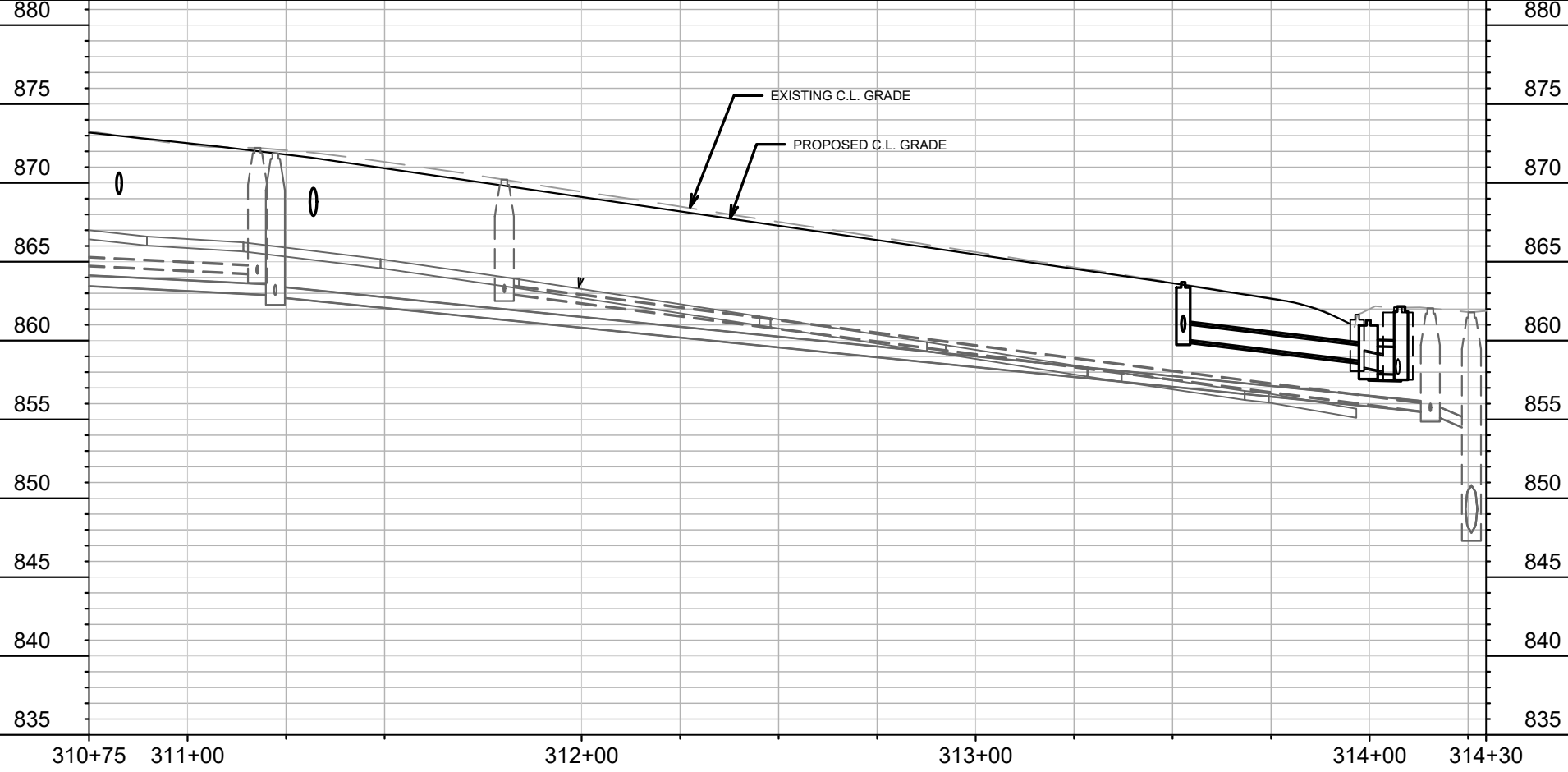

MARK	REVISION	DATE	BY

Designed By: FBECJ Date: 10/30/2020 8:06 AM Scale: 1" = 40'

11190 EC-8

11190
 DUNNING ST, JACKSON ST, & LAFOLLETTE AVE RECONSTRUCTION
 MADISON, WI
 CONTRACT NO: 8503

M:\DESIGN\Projects\11190\CAD\Sanitary\Design\11190EC-Plans.dwg

11190
 EC-8

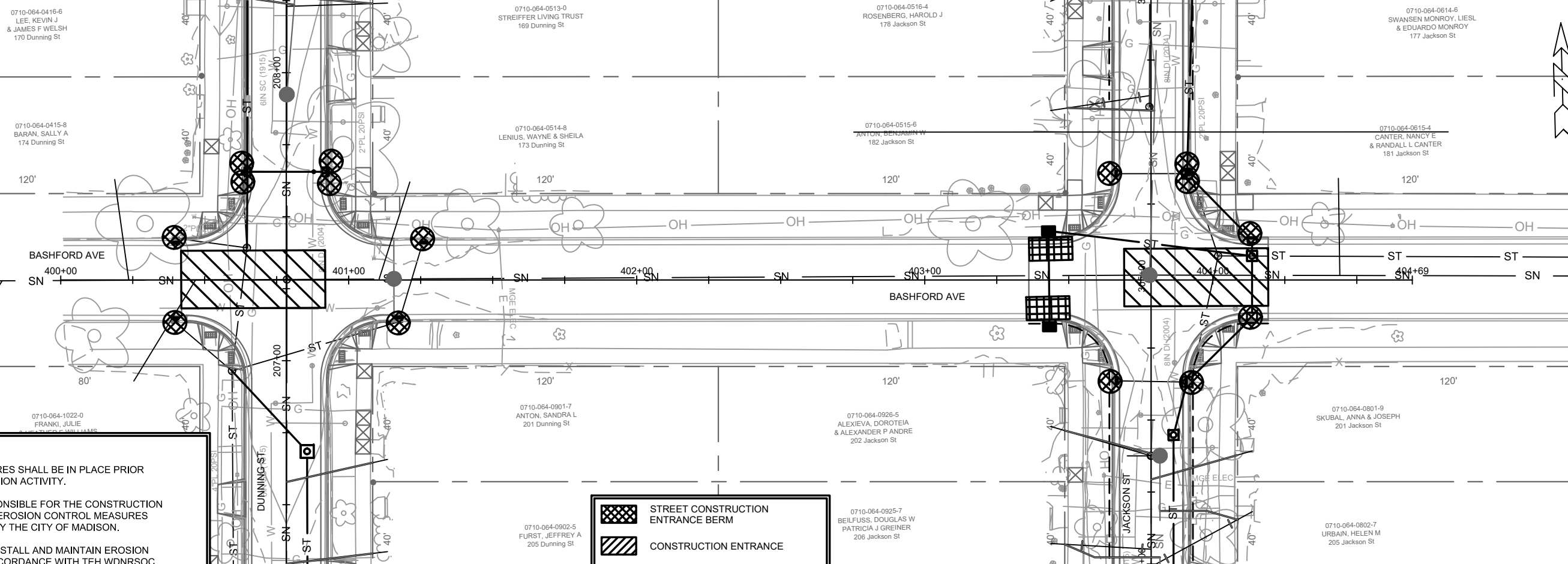

EROSION CONTROL NOTES:

EROSION CONTROL MEASURES SHALL BE IN PLACE PRIOR TO ANY OTHER CONSTRUCTION ACTIVITY.

THE CONTRACTOR IS RESPONSIBLE FOR THE CONSTRUCTION AND MAINTENANCE OF ALL EROSION CONTROL MEASURES UNTIL FINAL ACCEPTANCE BY THE CITY OF MADISON.

THE CONTRACTOR SHALL INSTALL AND MAINTAIN EROSION CONTROL MEASURES IN ACCORDANCE WITH TEH WDNR SOC STANDARDS AND CITY OF MADISON STANDARD SPECIFICATIONS.

THE CONTRACTOR SHALL PROVIDE STREET CLEANING AS NEEDED ON A DAILY BASIS TO KEEP TRACKING TO A MINIMUM.

INLET PROTECTION SHALL BE INSTALLED WITHIN THE CONSTRUCTION LIMITS. ADDITIONAL INLET PROTECTION SHALL BE INSTALLED AS DIRECTED.

POLYMER SHALL BE APPLIED TO DISTURBED AREAS AS DIRECTED BY THE CONSTRUCTION ENGINEER.

	STREET CONSTRUCTION ENTRANCE BERM
	CONSTRUCTION ENTRANCE
	RIGID FRAME INLET PROTECTION
	TYPE C INLET PROTECTION
	STREET CONSTRUCTION STONE BERM

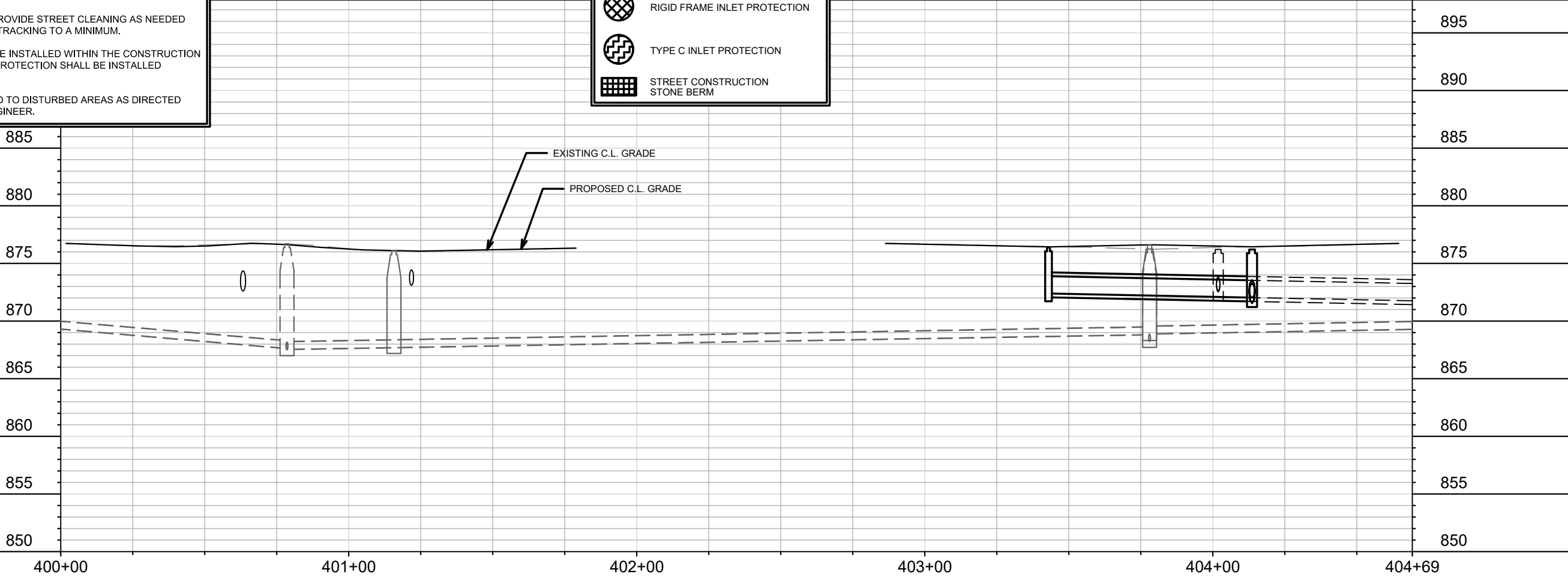

MARK	REVISION	DATE	BY
11190	10/30/2020 8:07 AM		

11190
 MADISON, WI
 CONTRACT NO: 8503

EROSION CONTROL PLAN
 DUNNING ST, JACKSON ST, & LAFOLLETTE AVE RECONSTRUCTION
 M:\DESIGN\Projects\11190\CAD\Sanitary\Design\11190EC-Plans.dwg



11190
 EC-9

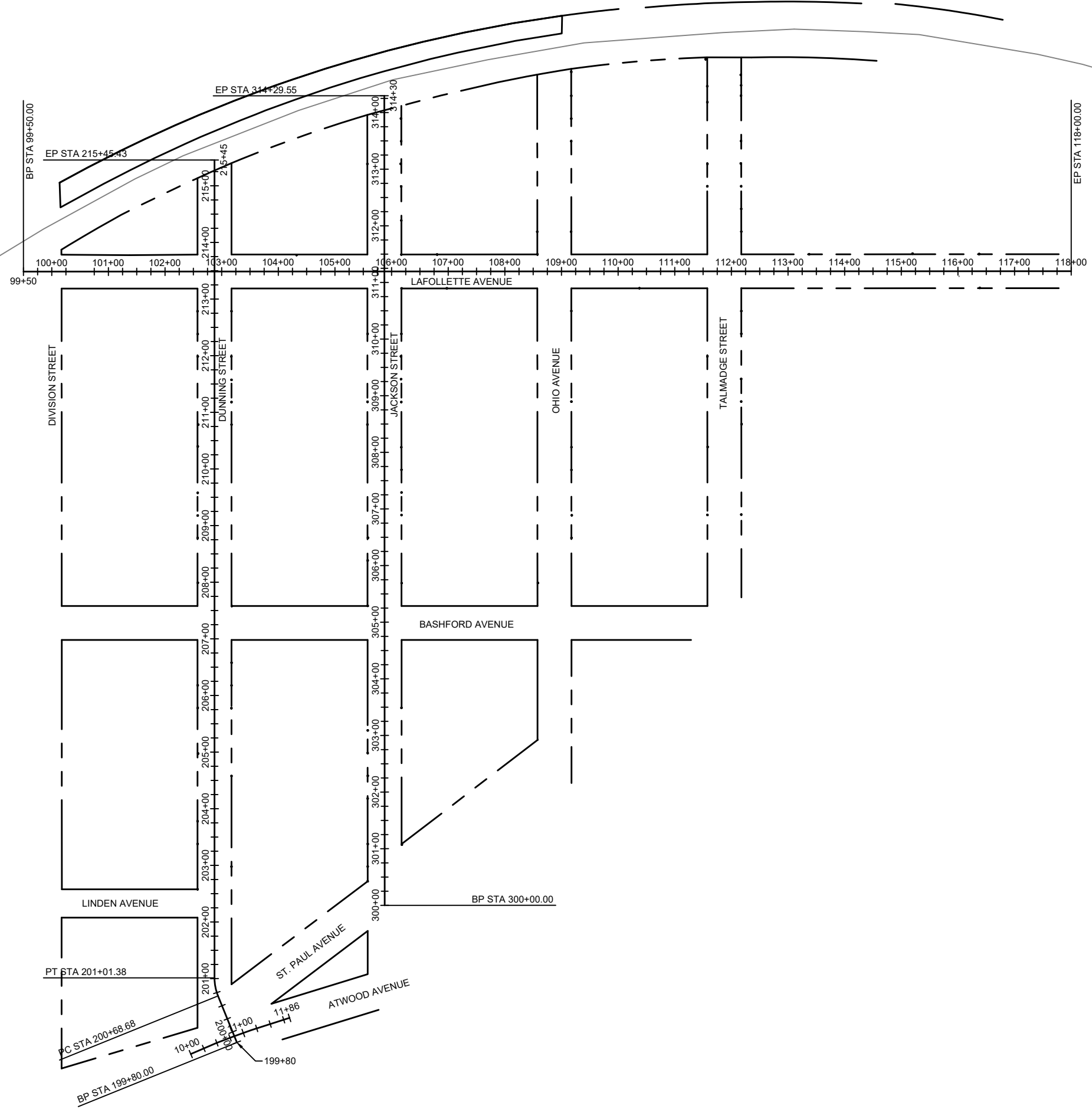

11190
O-1

OVERVIEW PLAN
 DUNNING ST, JACKSON ST, & LAFOLLETTE AVE RECONSTRUCTION
 MADISON, WI
 CONTRACT NO: 8503

MARK	REVISION	DATE	BY
11190	103172020 9:48 AM	#####	#####
Designed By: FBEG			Scale: #####
11190			O-1

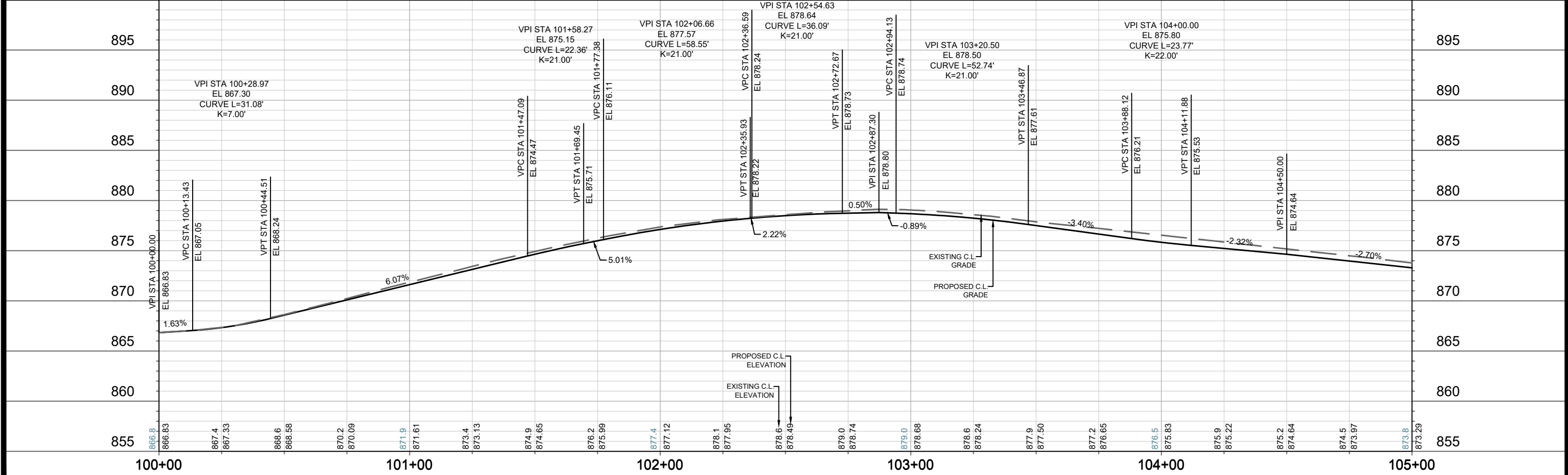
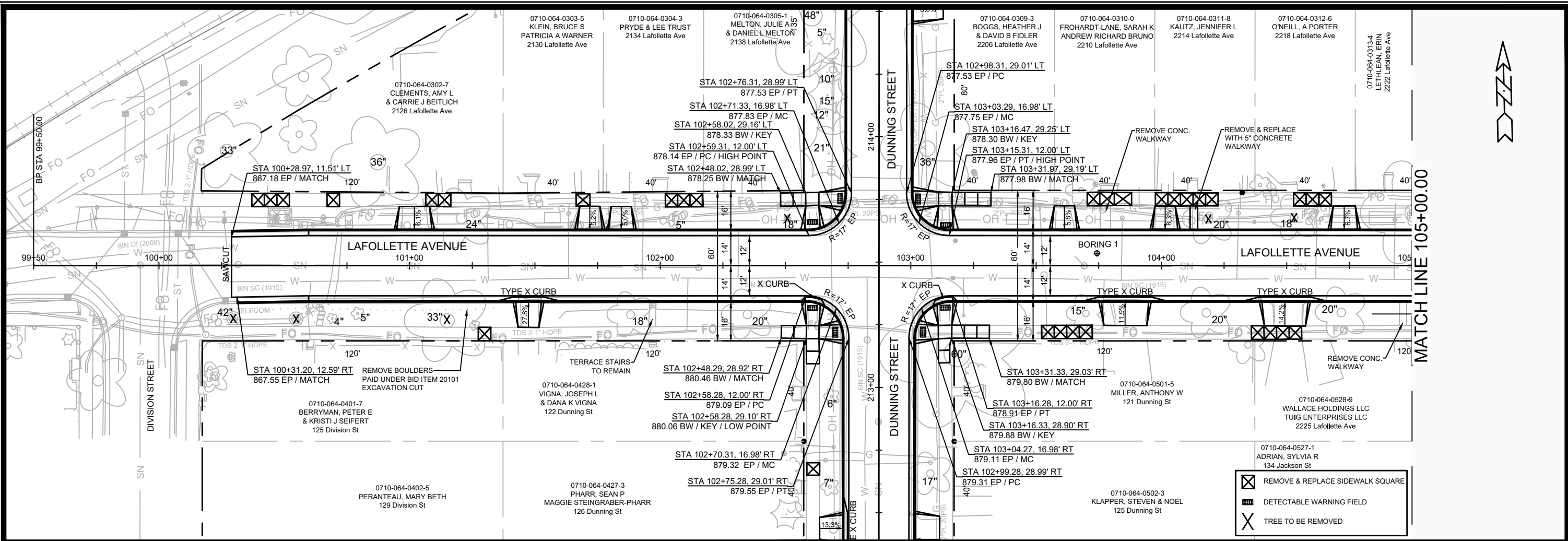

DATE	BY
REVISION	
MARK	
DESIGNED BY: FBEC	DATE: 10/30/2020 10:46 AM
Scale: 1" = 40'	
11190	P-1

11190
 MADISON, WI
 CONTRACT NO: 8503

PLAN & PROFILE - LAFOLLETTE AVENUE
 DUNNING ST, JACKSON ST, & LAFOLLETTE AVE RECONSTRUCTION
 M:\DESIGN\Projects\11190\CAD\Plan Sheets\11190 - P Sheets.dwg

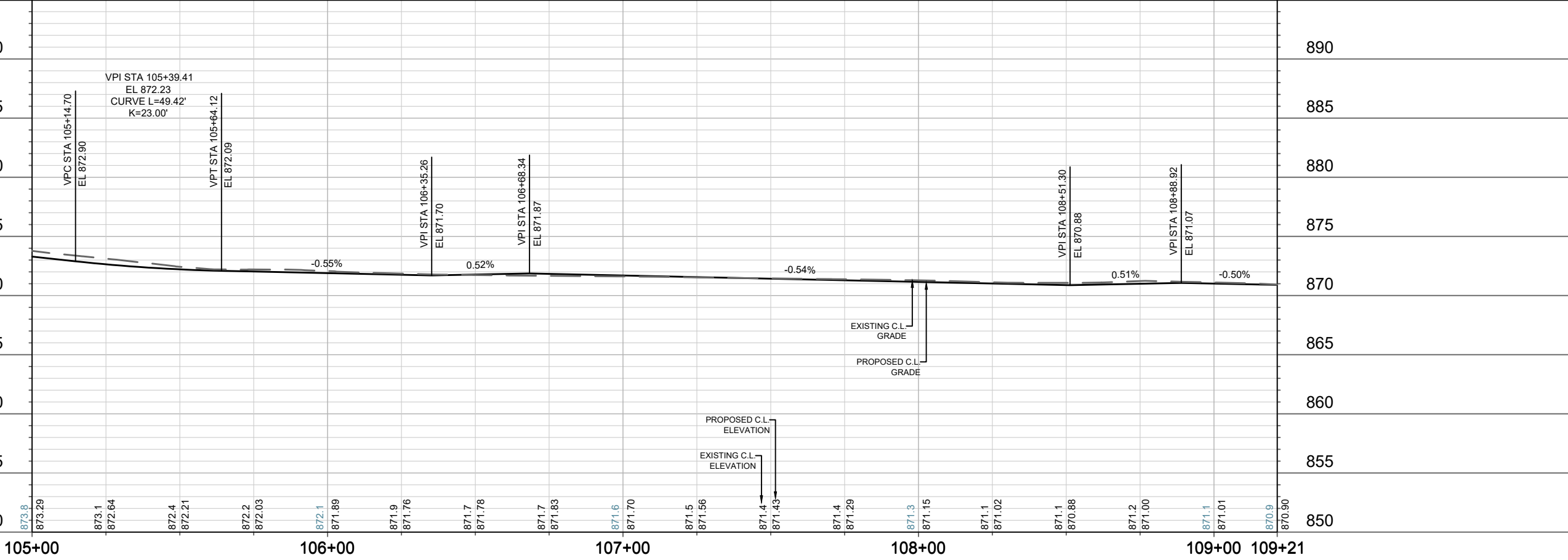
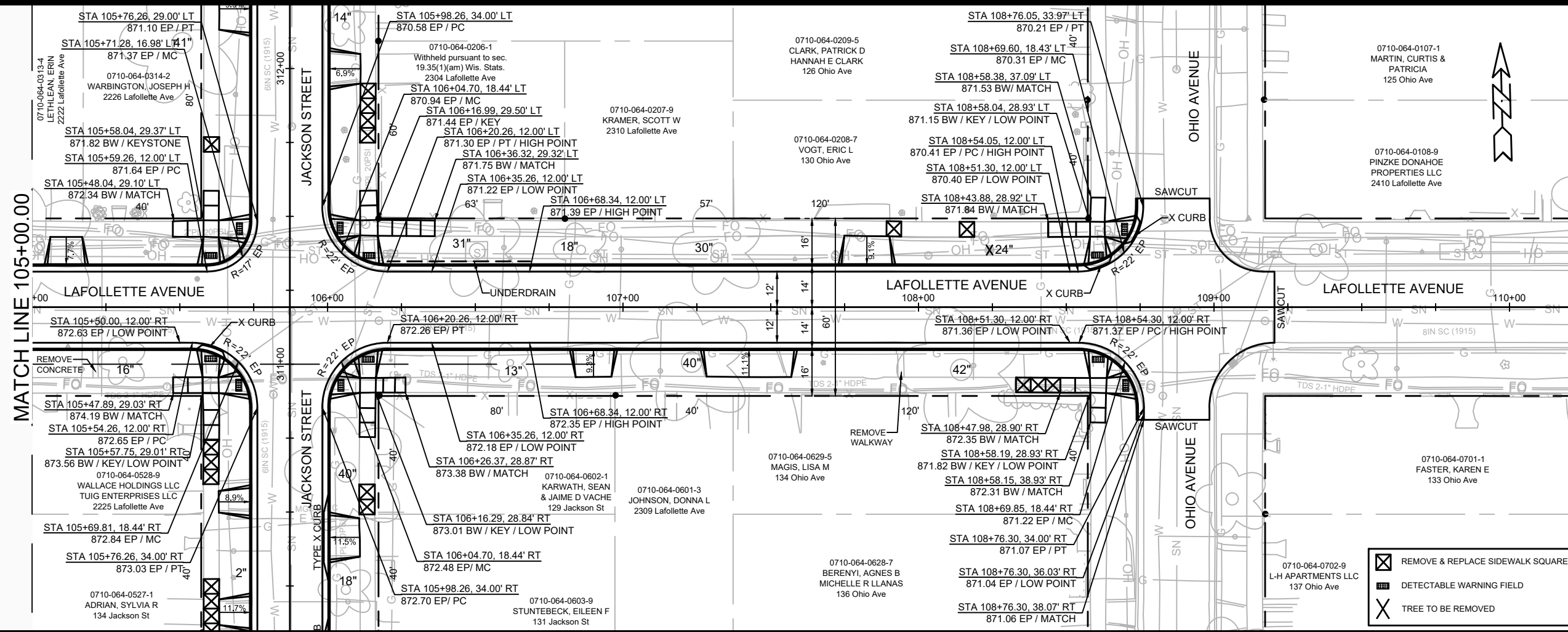

MATCH LINE 105+00.00

- REMOVE & REPLACE SIDEWALK SQUARE
- DETECTABLE WARNING FIELD
- TREE TO BE REMOVED

11190	MADISON, WI	CONTRACT NO: 8503	P-2
PLAN & PROFILE - LAFOLLETTE AVENUE DUNNING ST, JACKSON ST, & LAFOLLETTE AVE RECONSTRUCTION			
M:\DESIGN\Projects\11190\CAD\Plan Sheets\11190 - P Sheets.dwg			
11190 P-2			

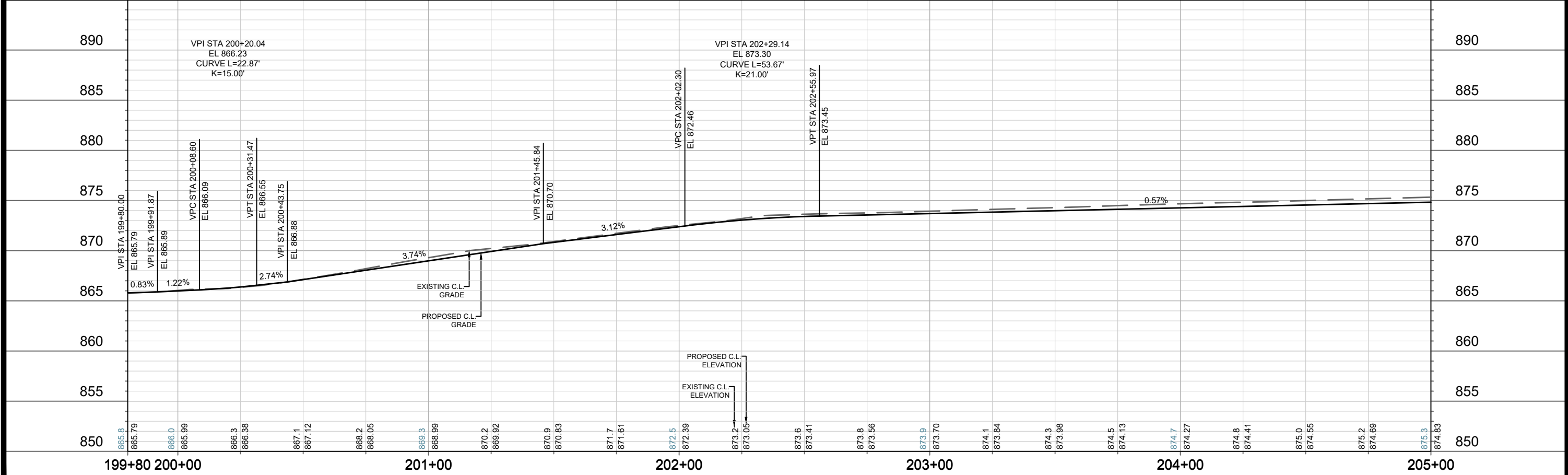
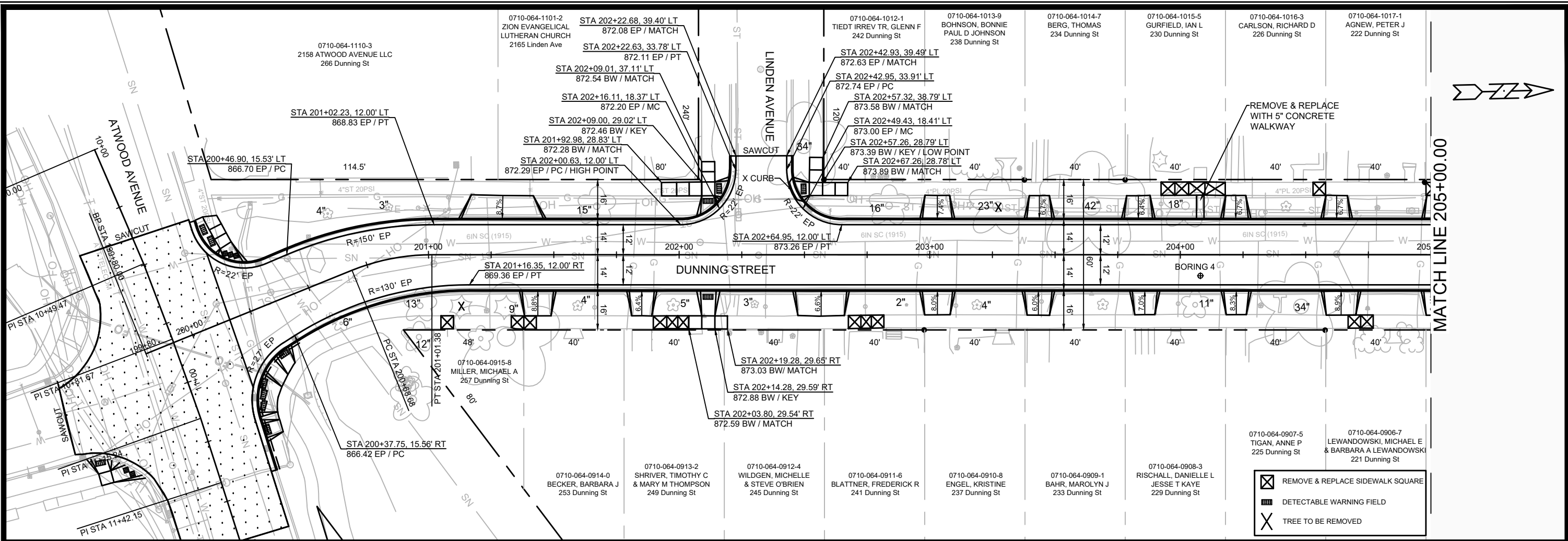

- REMOVE & REPLACE SIDEWALK SQUARE
- DETECTABLE WARNING FIELD
- TREE TO BE REMOVED

MARK	REVISION	DATE	BY

11190
 MADISON, WI
 CONTRACT NO: 8503

PLAN & PROFILE - DUNNING STREET
 DUNNING ST, JACKSON ST, & LAFOLLETTE AVE RECONSTRUCTION
 M:\DESIGN\Projects\11190\CAD\Plan Sheets\11190 - P Sheets.dwg



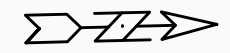
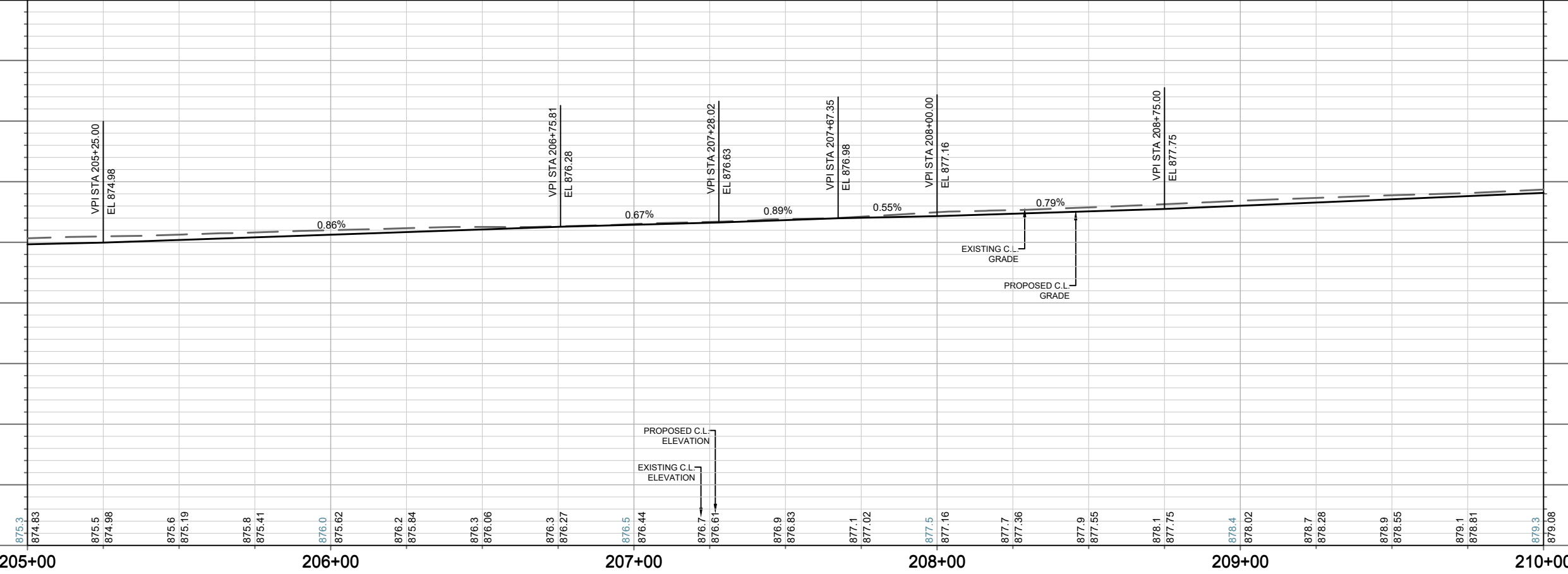
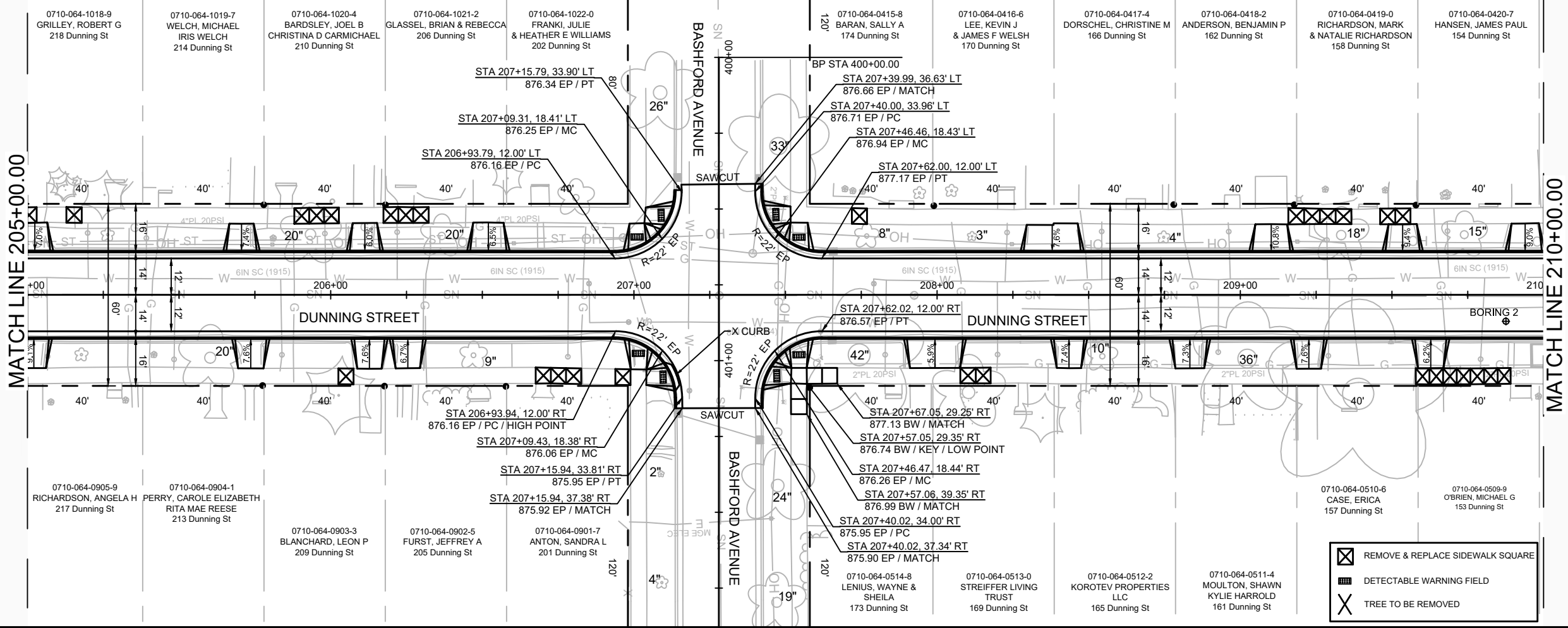

MATCH LINE 205+00.00

MATCH LINE 210+00.00

- REMOVE & REPLACE SIDEWALK SQUARE
- DETECTABLE WARNING FIELD
- TREE TO BE REMOVED

MARK	REVISION	DATE	BY
11190	Designed By: FBCEC	Date: 10/30/2020 10:45 AM	Scale: 1" = 40'

11190
MADISON, WI
CONTRACT NO: 8503

PLAN & PROFILE - DUNNING STREET
DUNNING ST, JACKSON ST, & LAFOLLETTE AVE RECONSTRUCTION
M:\DESIGN\Projects\11190\CAD\Plan Sheets\11190 - P Sheets.dwg



11190
P-4

MATCH LINE 210+00.00

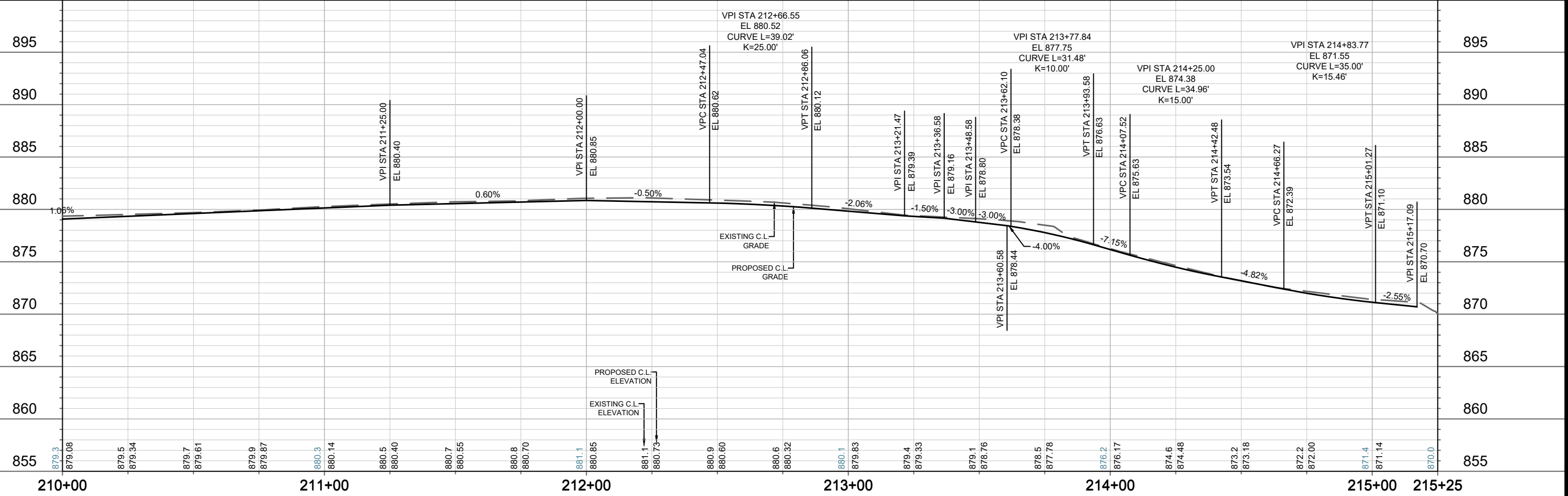
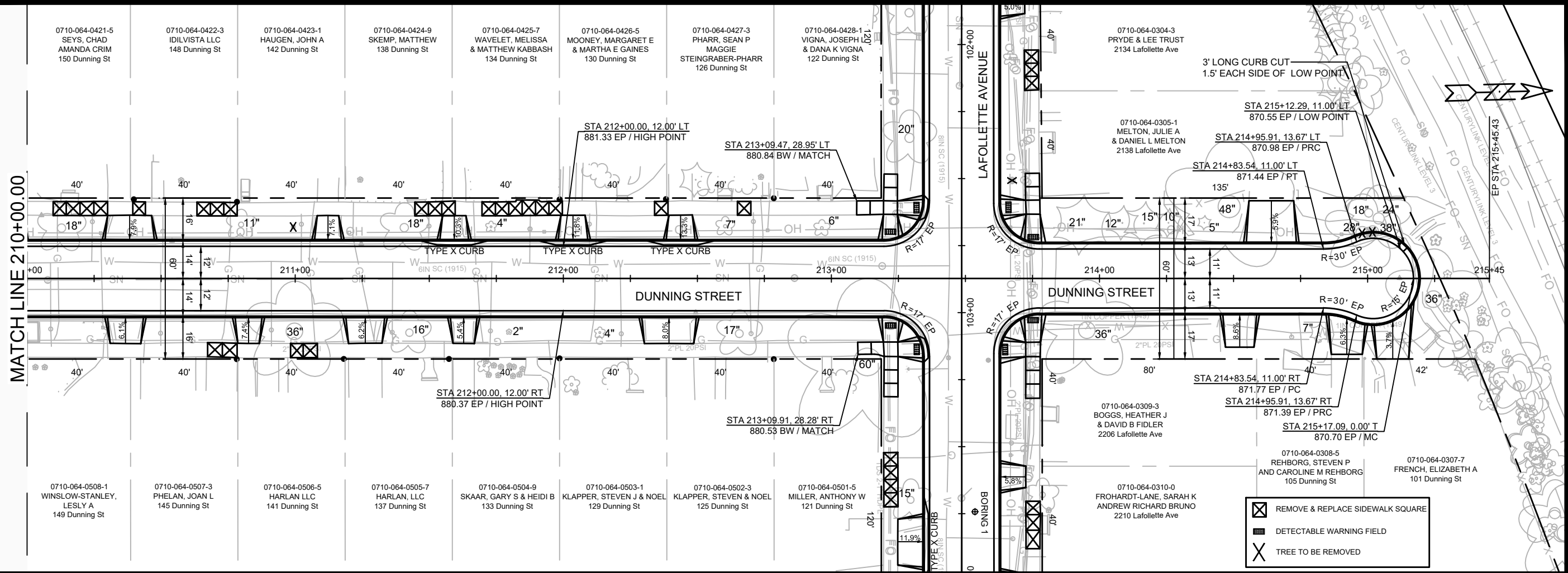

MARK	REVISION	DATE	BY
11190	DESIGNED BY: FBCEC	10/30/2020	10:50 AM
11190	SCALE: 1" = 40'		

11190
 MADISON, WI
 CONTRACT NO: 8503

PLAN & PROFILE - DUNNING STREET
 DUNNING ST, JACKSON ST, & LAFOLLETTE AVE RECONSTRUCTION
 M:\DESIGN\Projects\11190\CAD\Plan Sheets\11190 - P Sheets.dwg



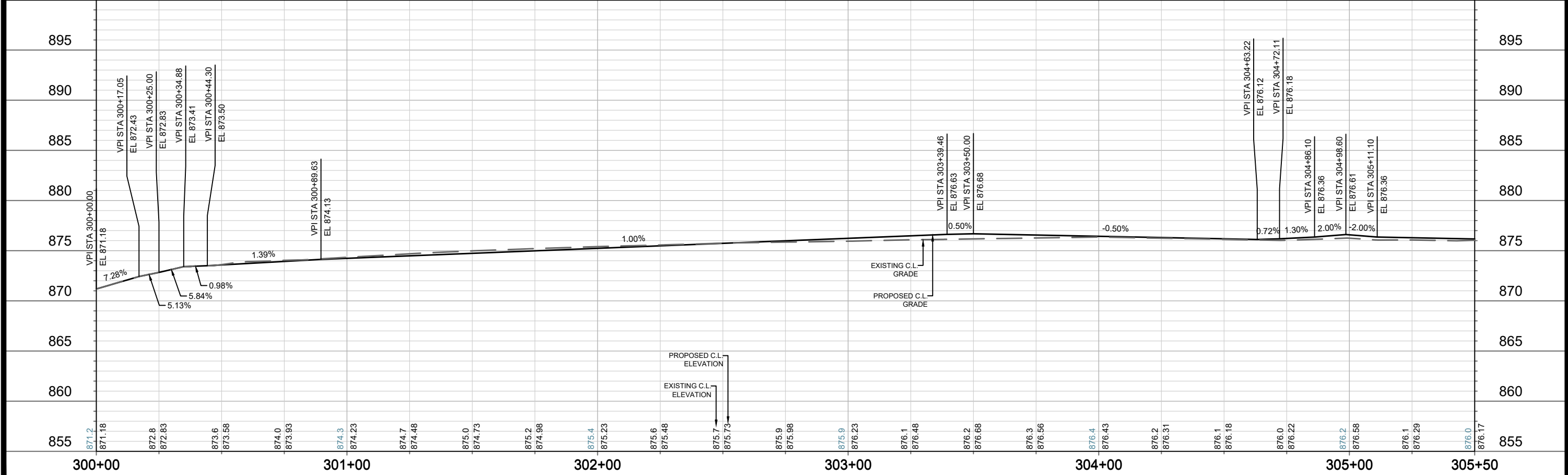
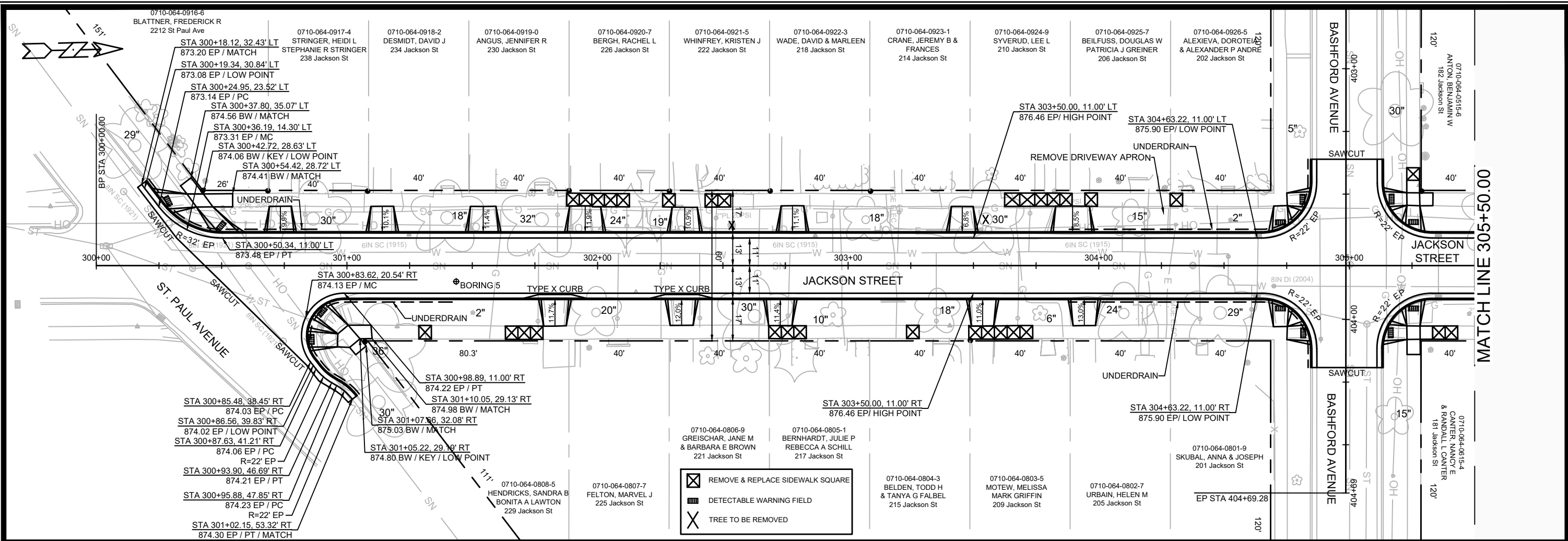

NO.	DATE	BY

11190
 MADISON, WI
 CONTRACT NO: 8503

PLAN & PROFILE - JACKSON STREET
 DUNNING ST, JACKSON ST, & LAFOLLETTE AVE RECONSTRUCTION
 M:\DESIGN\Projects\11190\CAD\Plan Sheets\11190 - P Sheets.dwg
 11190
 P-6

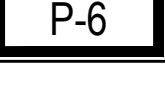

MATCH LINE 305+50.00

MATCH LINE 311+00.00

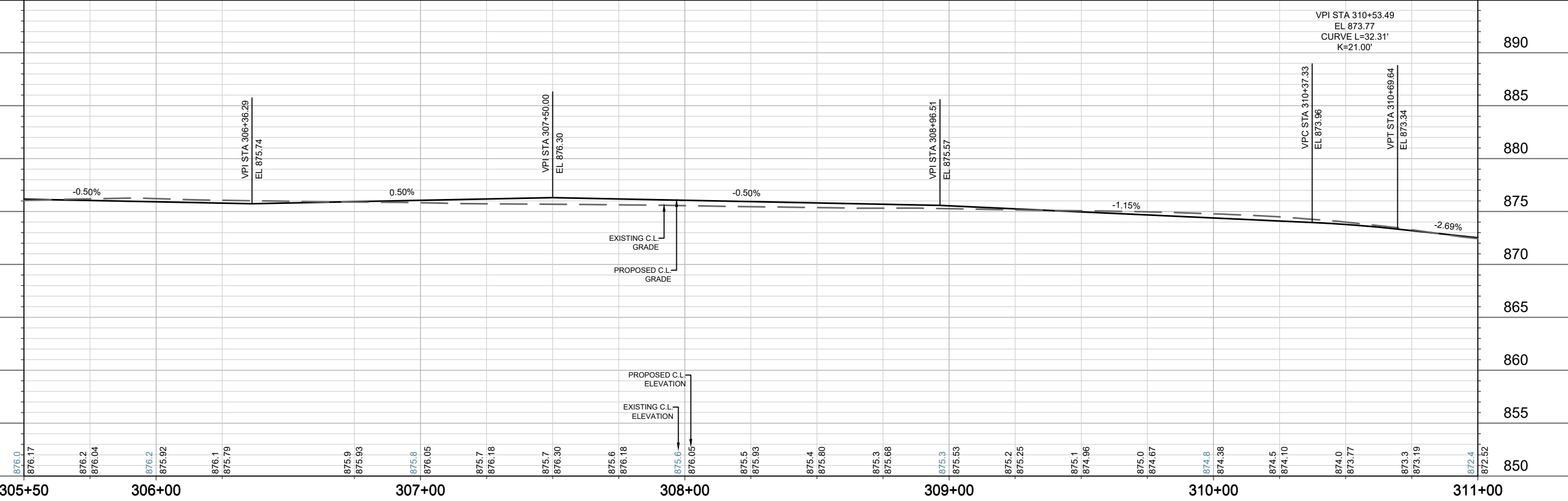
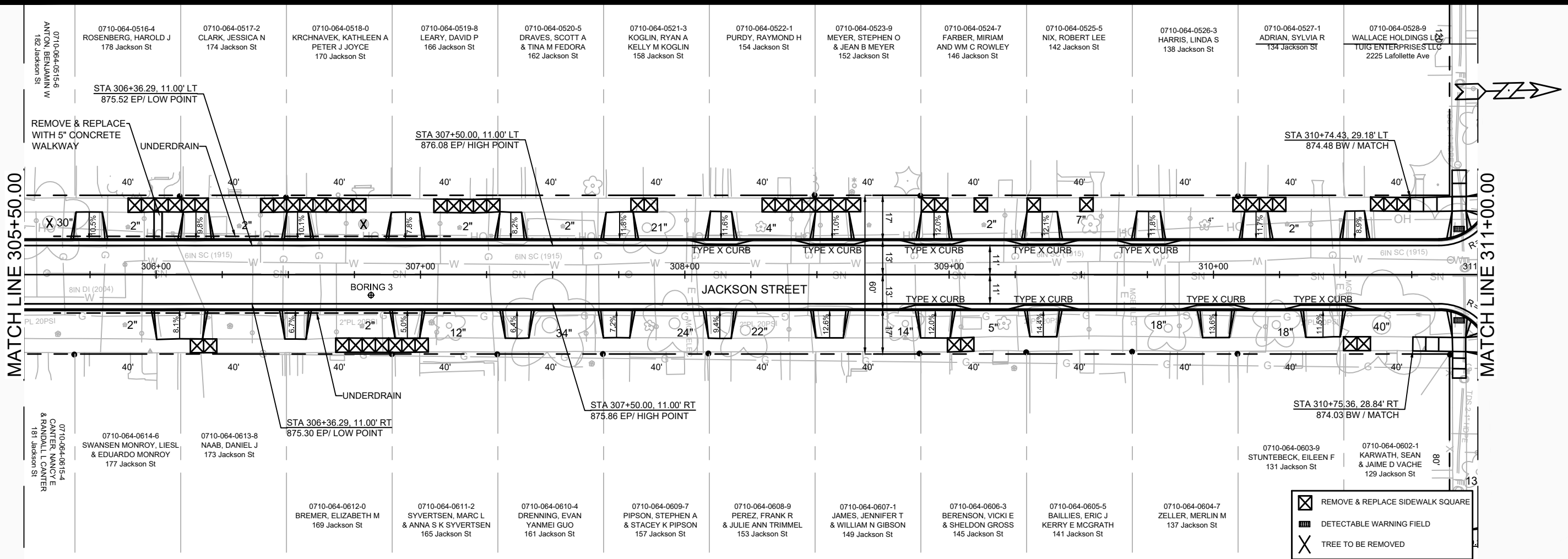

- REMOVE & REPLACE SIDEWALK SQUARE
- DETECTABLE WARNING FIELD
- TREE TO BE REMOVED

MARK	REVISION	DATE	BY
11190	11190	10/30/2020 10:51 AM	P-7

11190
 MADISON, WI
 CONTRACT NO: 8503

PLAN & PROFILE - JACKSON STREET
 DUNNING ST, JACKSON ST, & LAFOLLETTE AVE RECONSTRUCTION
 M:\DESIGN\Projects\11190\CAD\Plan Sheets\11190 - P Sheets.dwg



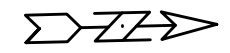
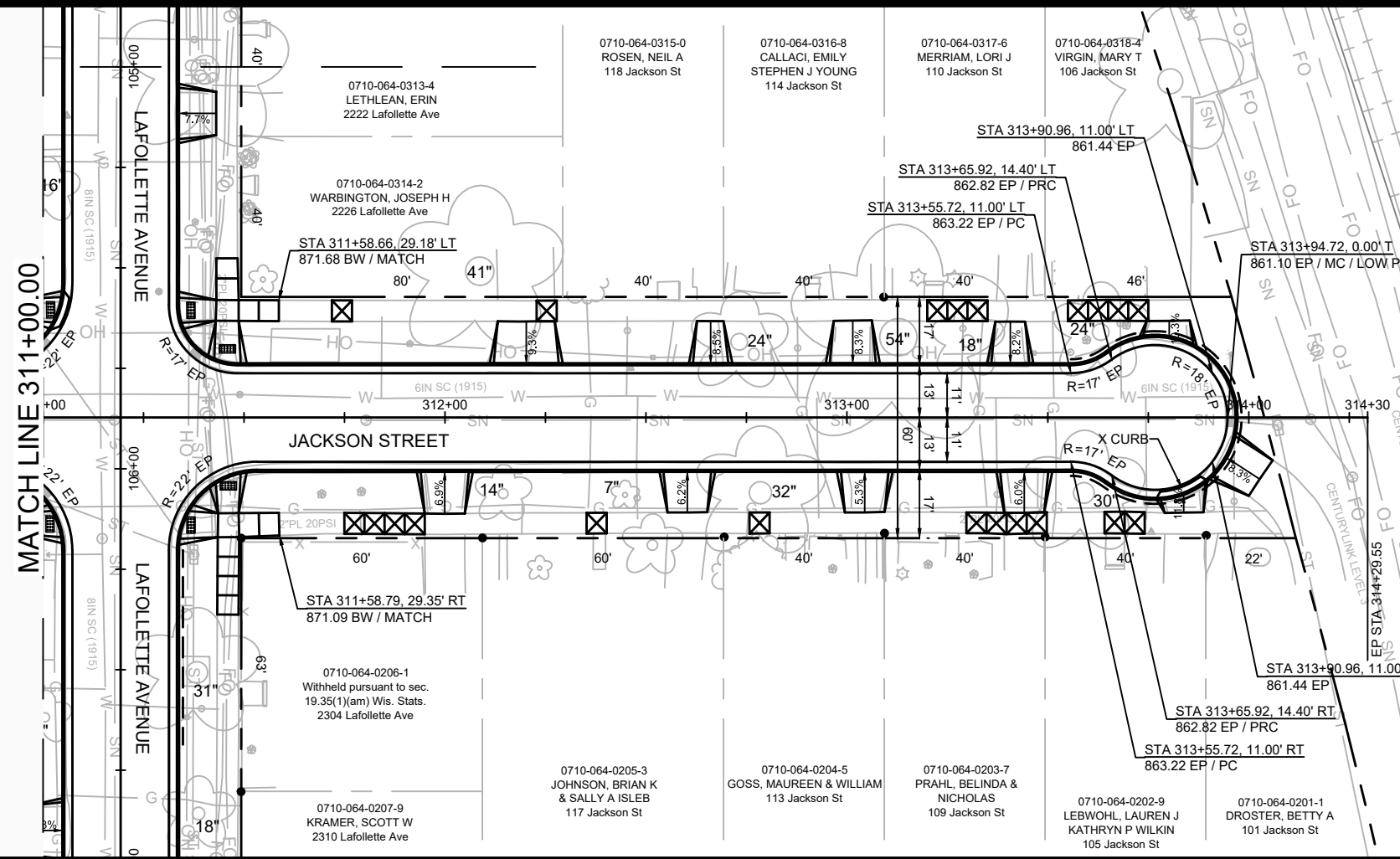

- REMOVE & REPLACE SIDEWALK SQUARE
- DETECTABLE WARNING FIELD
- TREE TO BE REMOVED

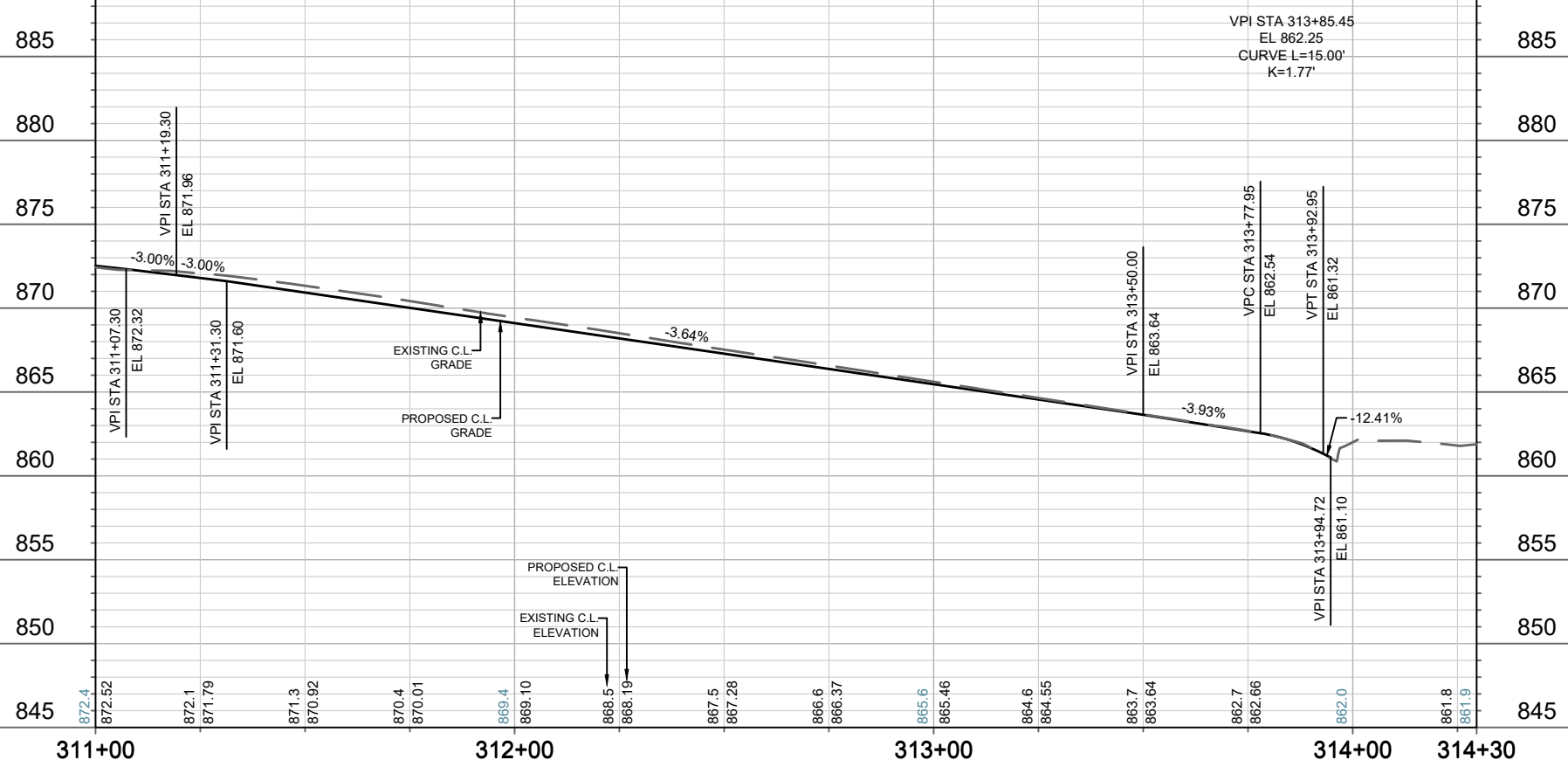

MARK	REVISION	DATE	BY

11190
 MADISON, WI
 CONTRACT NO: 8503

PLAN & PROFILE - JACKSON STREET
 DUNNING ST, JACKSON ST, & LAFOLLETTE AVE RECONSTRUCTION
 M:\DESIGN\Projects\11190\CAD\Plan Sheets\11190 - P Sheets.dwg



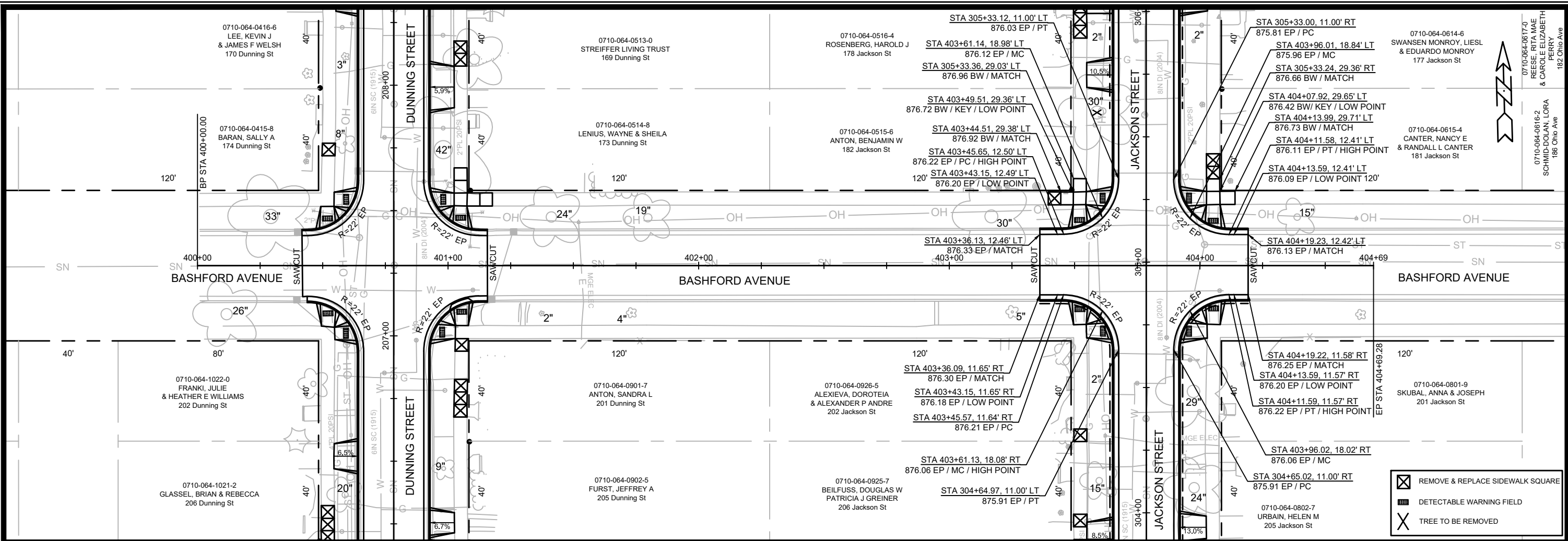

MARK	REVISION	DATE	BY

Designed By: FBCEG Date: 10/30/2020 10:55 AM Scale: 1" = 40'

11190

P-9

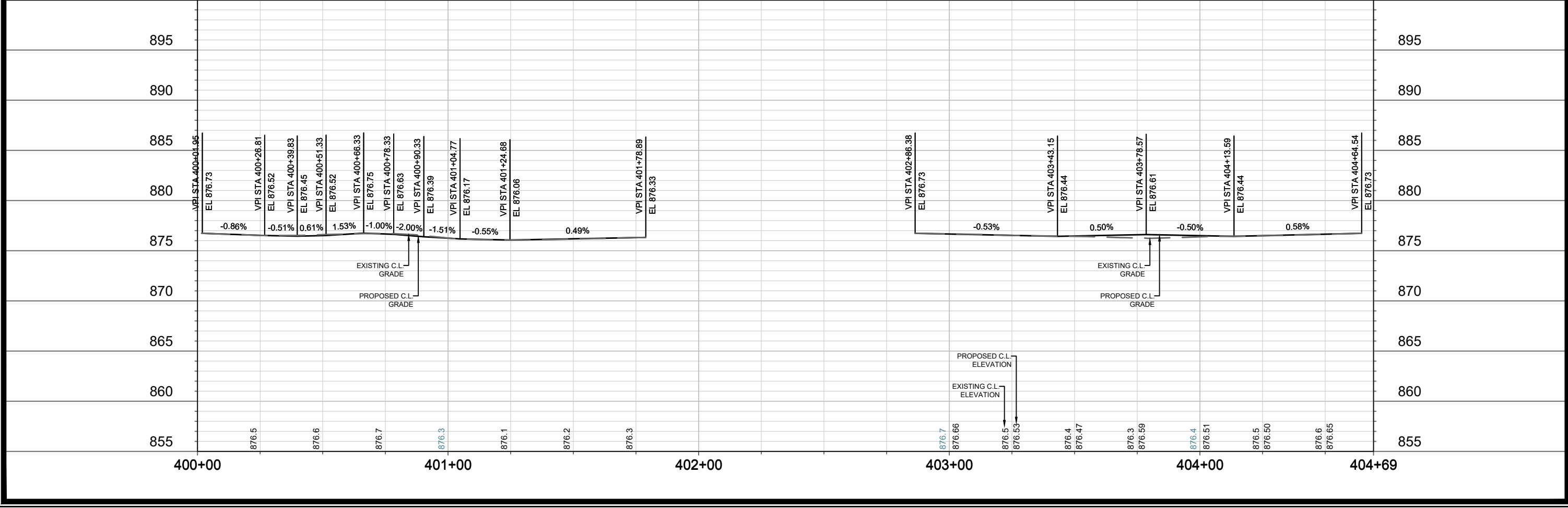

11190

CONTRACT NO: 8503

PLAN & PROFILE - BASHFORD AVENUE

DUNNING ST, JACKSON ST, & LAFOLLETTE AVE RECONSTRUCTION

MADISON, WI

M:\DESIGN\Projects\11190\CAD\Plan Sheets\11190 - P Sheets.dwg

11190

P-9



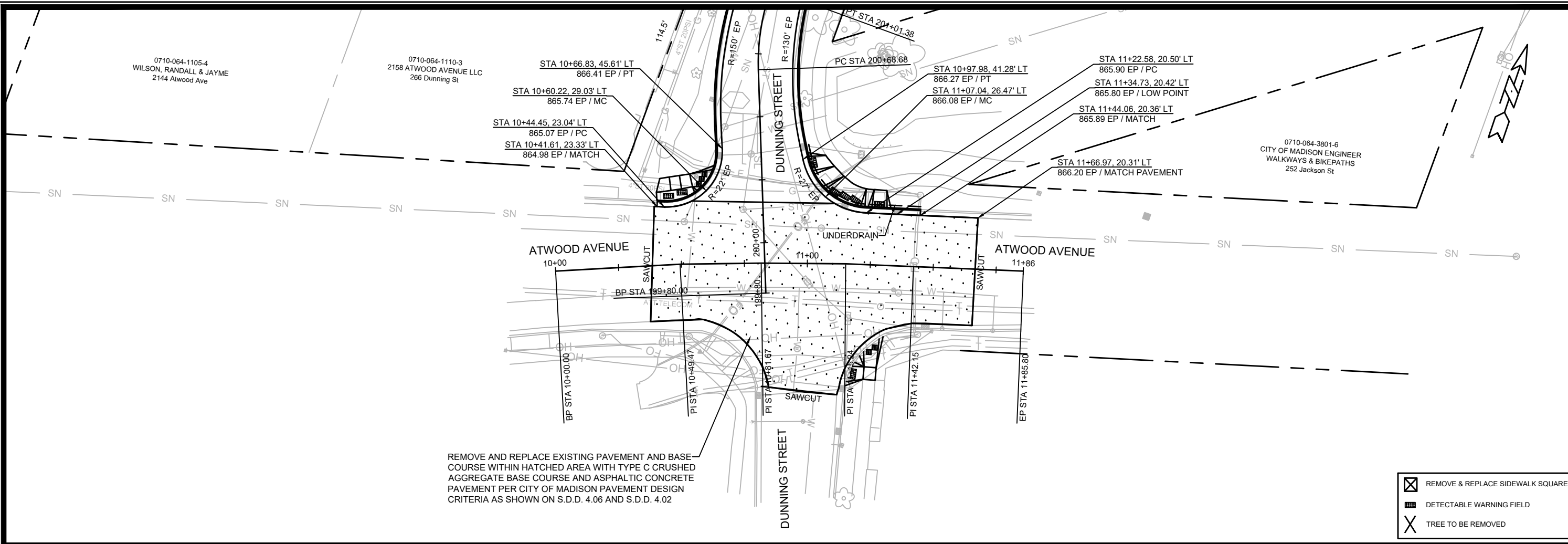

- REMOVE & REPLACE SIDEWALK SQUARE
- DETECTABLE WARNING FIELD
- TREE TO BE REMOVED

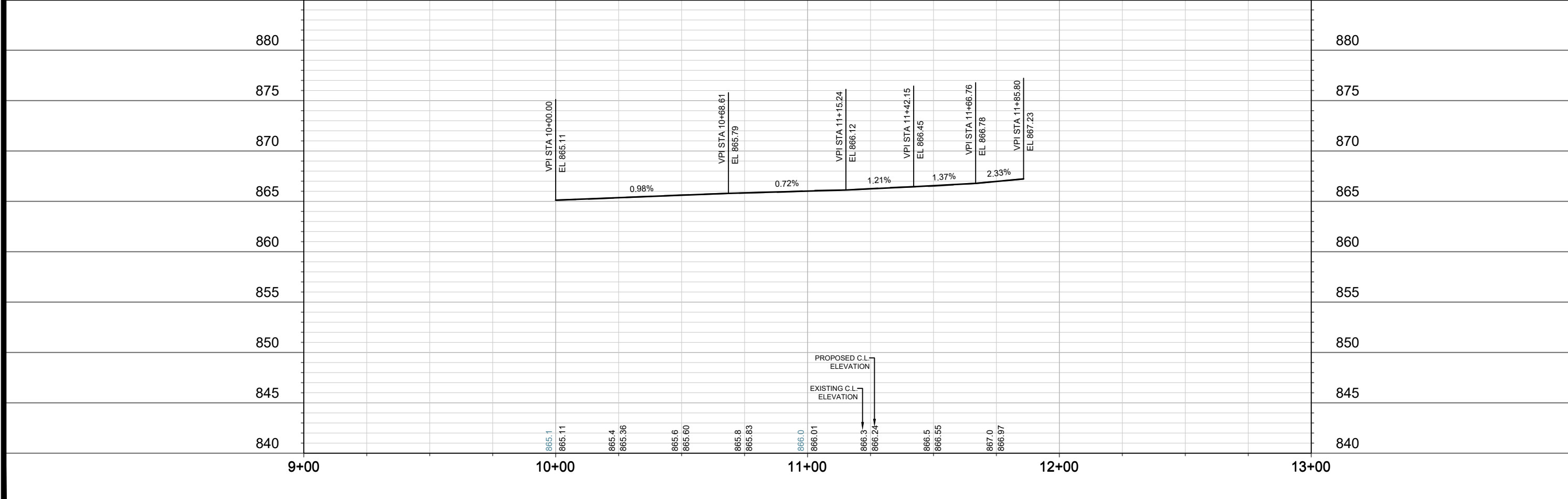

11190	11190	8503	CONTRACT NO:
PLAN & PROFILE - ATWOOD AVENUE	MADISON, WI		
DUNNING ST, JACKSON ST, & LAFOLLETTE AVE RECONSTRUCTION			
M:\DESIGN\Projects\11190\CAD\Plan Sheets\11190 - P Sheets.dwg			
11190	P-10		

REVISED 4/9/2021 - FBEG
 • ADD TERRACE RAIN GARDEN TO 2130 LAFOLLETTE AVE.

0710-064-0310-0
 FROHARDT-LANE, SARAH K
 ANDREW RICHARD BRUNO
 2210 Lafollette Ave

0710-064-0303-5
 KLEIN, BRUCE S
 PATRICIA A WARNER
 2130 Lafollette Ave

TERRACE RAIN GARDEN PER S.D.D. 2.09 AND ARTICLE 211
 OF THE CITY OF MADISON STANDARD SPECIFICATIONS
 FOR PUBLIC WORKS CONSTRUCTION LATEST EDITION

TERRACE RAIN GARDEN PER S.D.D. 2.09 AND ARTICLE 211
 OF THE CITY OF MADISON STANDARD SPECIFICATIONS
 FOR PUBLIC WORKS CONSTRUCTION LATEST EDITION

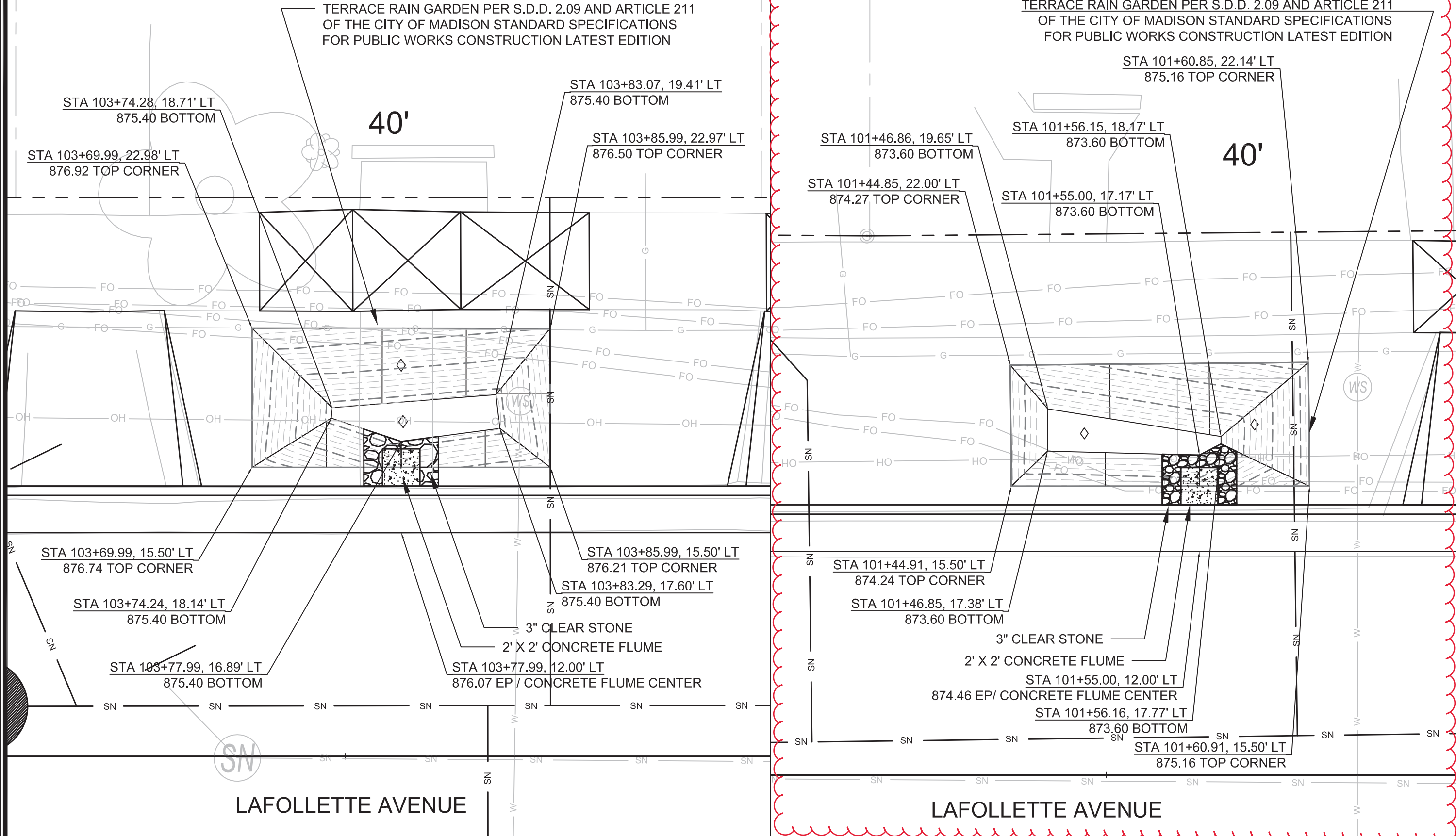

LAFOLLETTE AVENUE

LAFOLLETTE AVENUE

DATE	BY	T-1
REVISION		
MARK		
Designed By: FBEG Date: 4/9/2021 8:08 AM		
11190	8503	
TERRACE RAIN GARDEN PLAN		
DUNNING ST, JACKSON ST, & LAFOLLETTE AVE RECONSTRUCTION		
MADISON, WI		
CONTRACT NO:		
11190		
T-1		

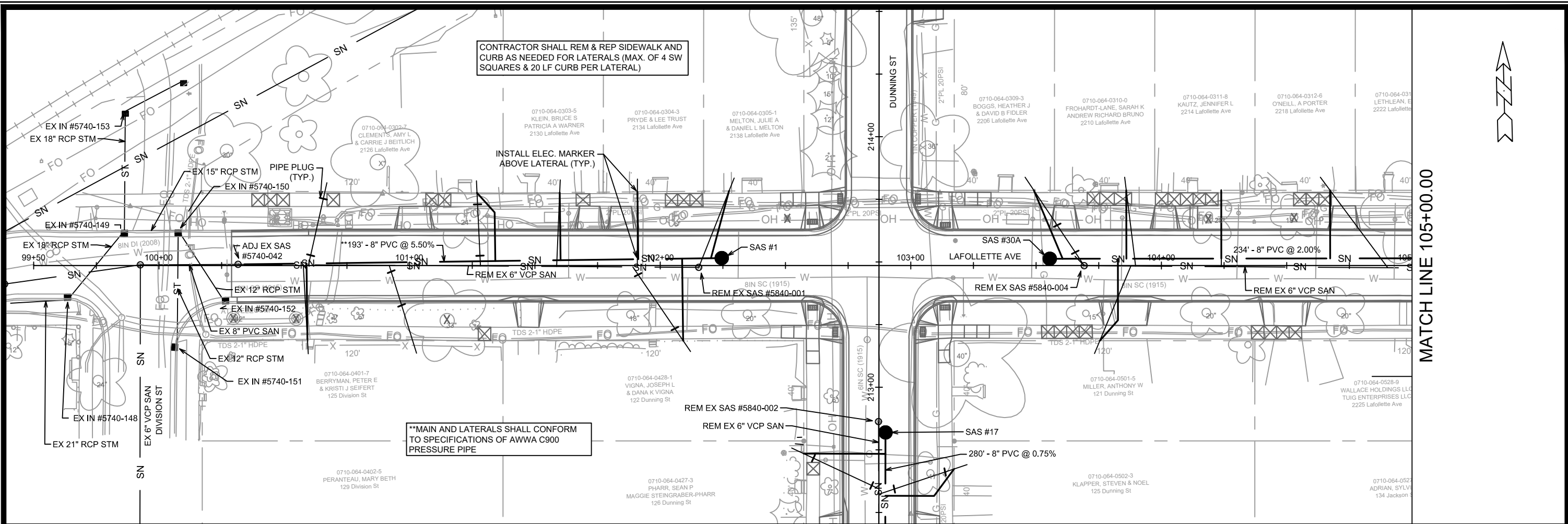

CONTRACTOR SHALL REM & REP SIDEWALK AND CURB AS NEEDED FOR LATERALS (MAX. OF 4 SW SQUARES & 20 LF CURB PER LATERAL)

INSTALL ELEC. MARKER ABOVE LATERAL (TYP.)

**MAIN AND LATERALS SHALL CONFORM TO SPECIFICATIONS OF AWWA C900 PRESSURE PIPE

MATCH LINE 105+00.00

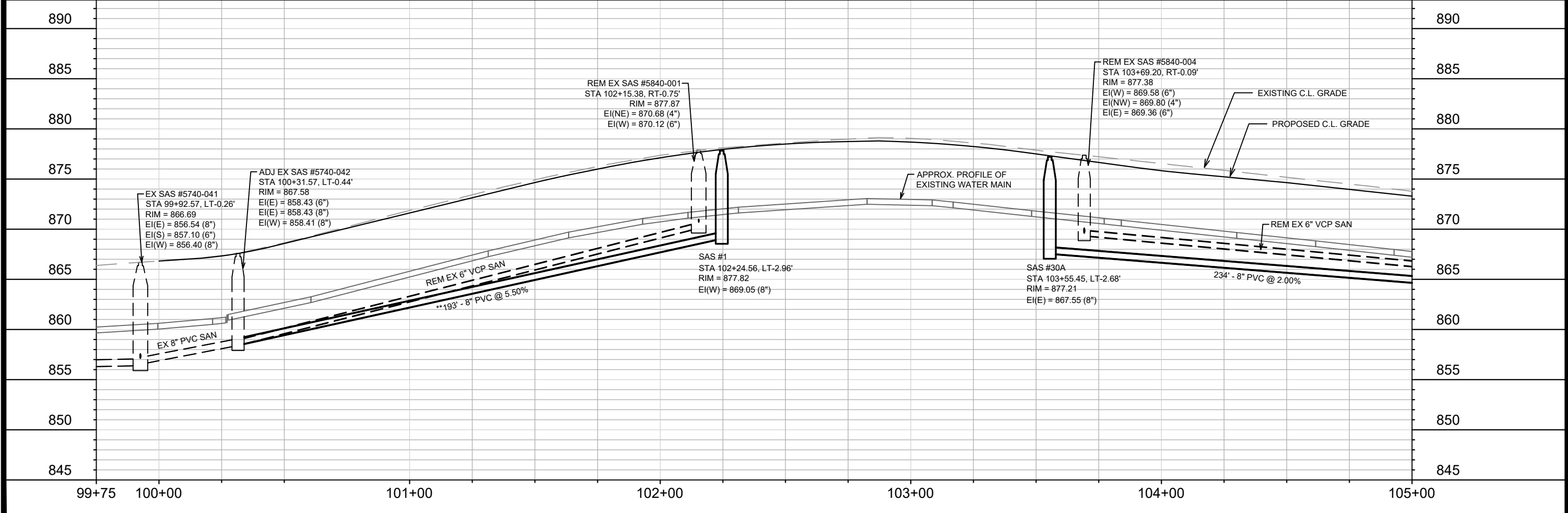

DATE	BY
REVISION	DATE
MARK	REVISION
DESIGNED BY: KDF	DATE: 11/2/2020 9:46 AM
SCALE: 1" = 40'	
11190	U-1

11190	MADISON, WI
8503	CONTRACT NO.:

UTILITY PLAN AND PROFILE - LAFOLLETTE AVENUE
DUNNING ST, JACKSON ST, & LAFOLLETTE AVE RECONSTRUCTION

M:\DESIGN\Projects\11190\CAD\Sanitary\Design\11190SAN-Pipe Network.dwg



11190
U-1

MATCH LINE 105+00.00

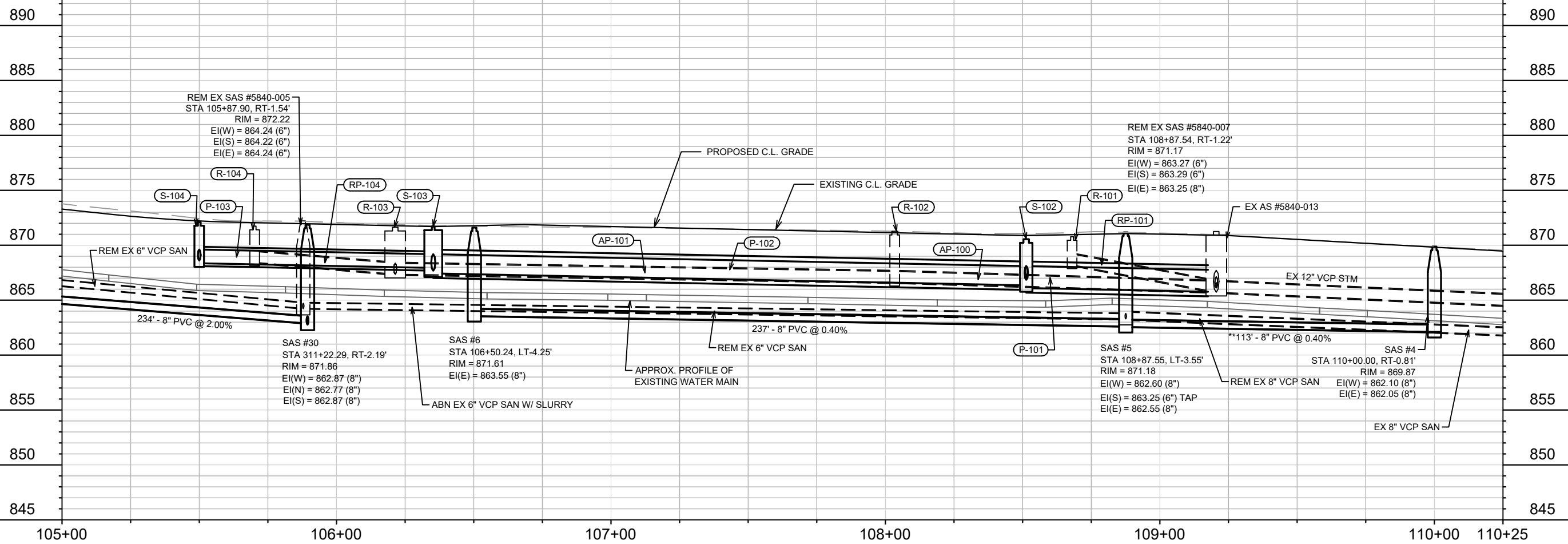
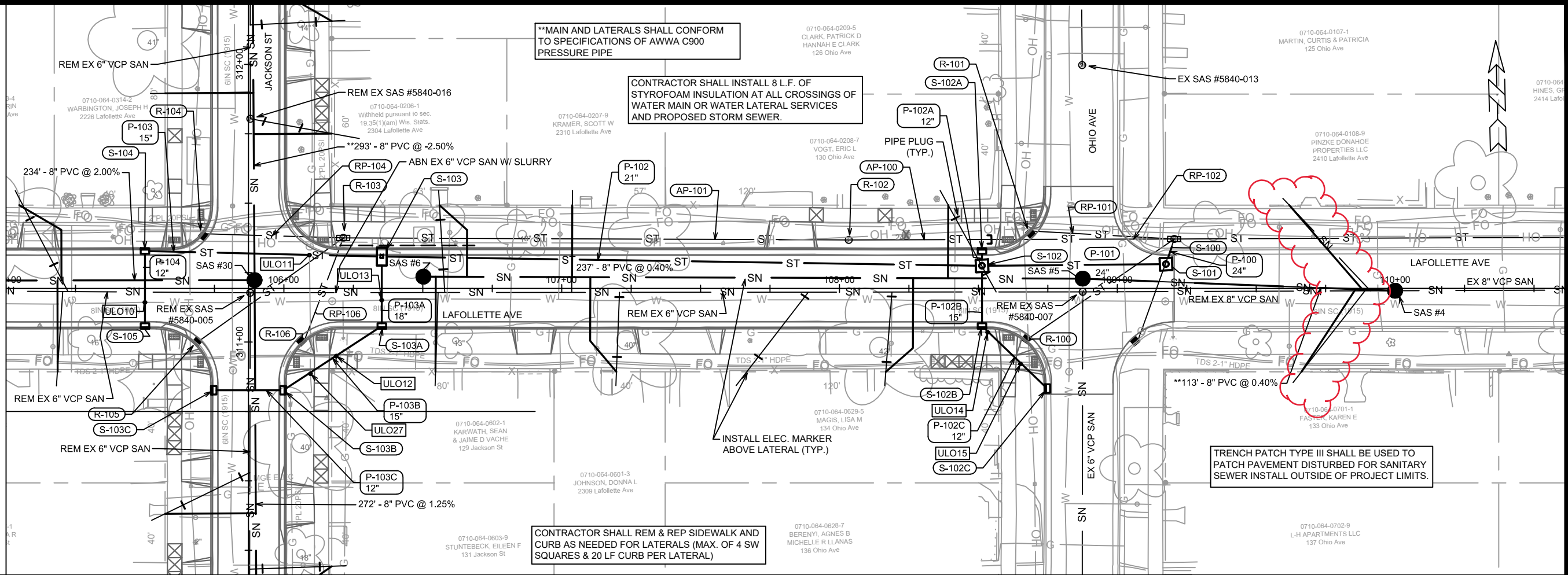

DATE	4/23/2022	BY	KDF
REVISION			
MARK			
DESIGNED BY	KDF	DATE	4/26/2021 10:23 AM
SCALE	1" = 40'		
PROJECT NO.	11190		
CONTRACT NO.	8503		
CITY OF MADISON			
UTILITY PLAN AND PROFILE - LAFOLLETTE AVENUE	DUNNING ST, JACKSON ST, & LAFOLLETTE AVE RECONSTRUCTION		
11190	U-2		

M:\DESIGN\Projects\11190\CAD\Sanitary\Design\11190SAN-Pipe Network.dwg

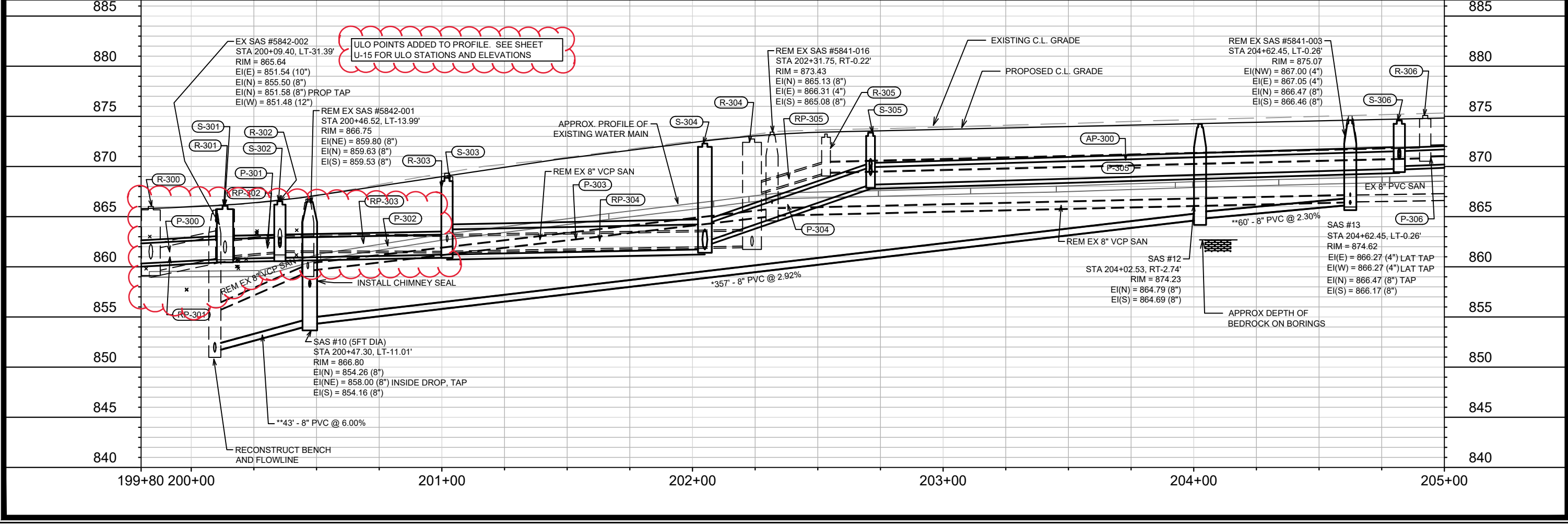
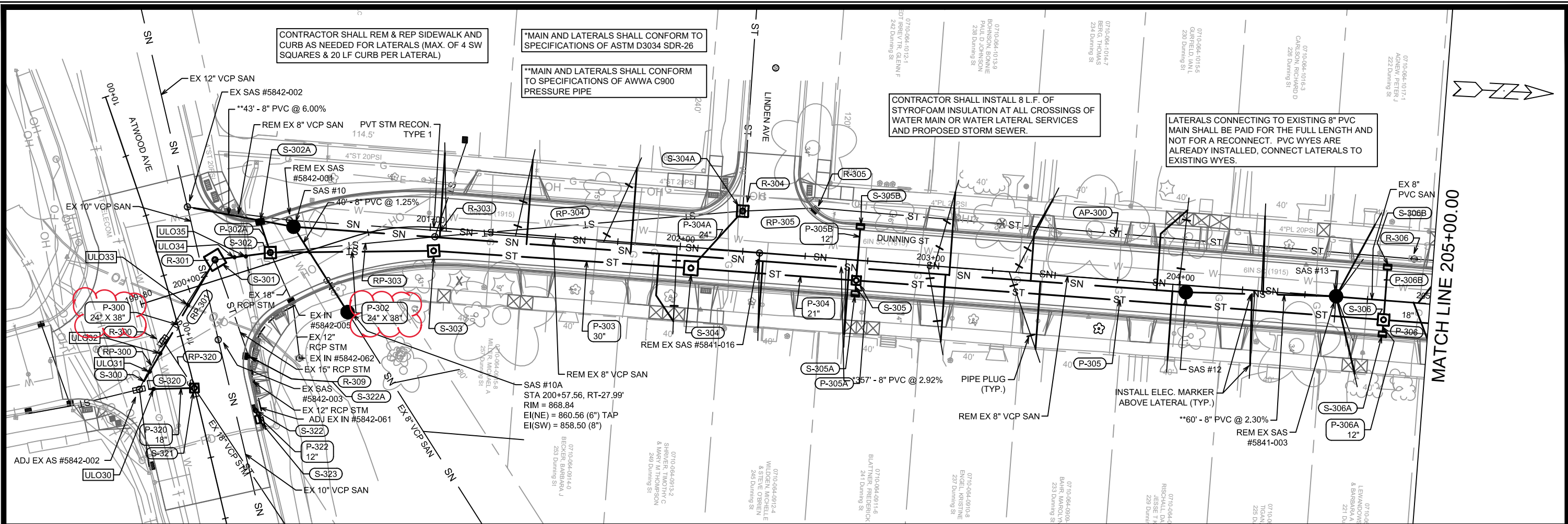

DATE	4/23/2022	BY	KDF
REVISION			
MARK	11190	DESIGNED BY	KDF
SCALE	1" = 40'		

STORM AND ULO INFO

11190

MADISON, WI

CONTRACT NO: 8503

UTILITY PLAN AND PROFILE - DUNNING STREET

DUNNING ST, JACKSON ST, & LAFOLLETTE AVE RECONSTRUCTION

M:\DESIGN\Projects\11190\CAD\Sanitary\Design\11190SAN-Pipe Network.dwg

11190

U-3

MATCH LINE 205+00.00

MATCH LINE 210+00.00

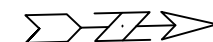
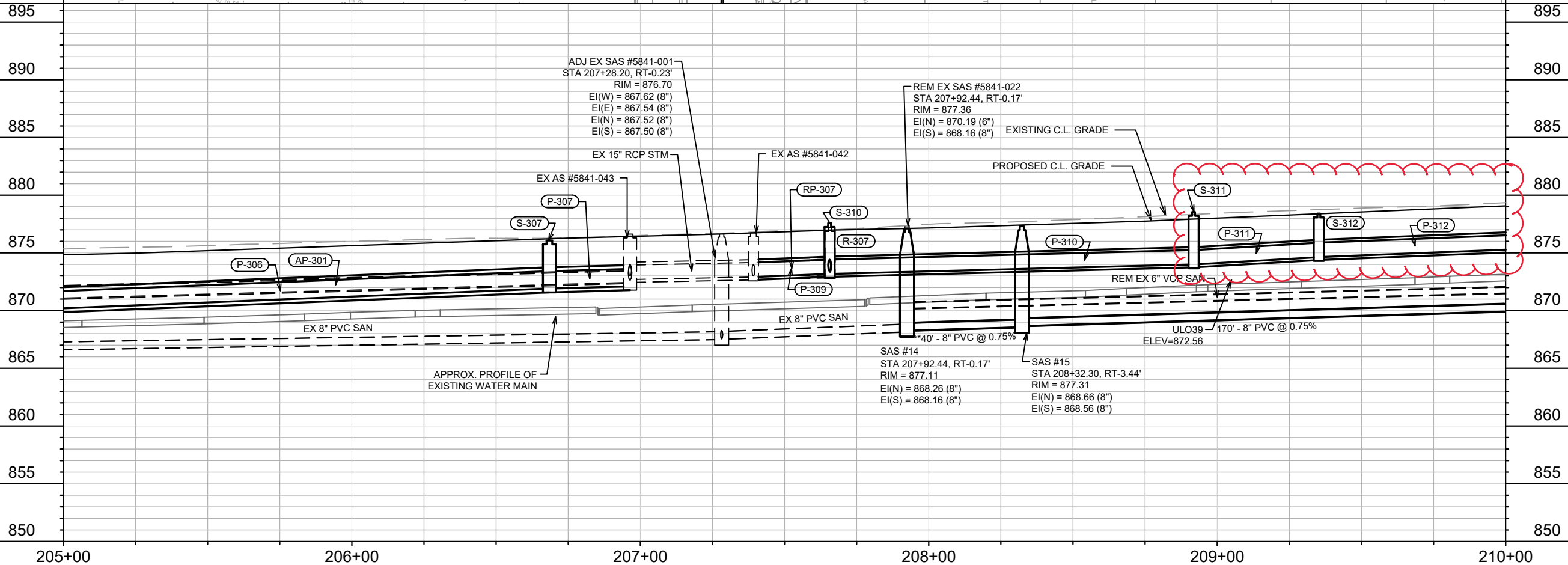
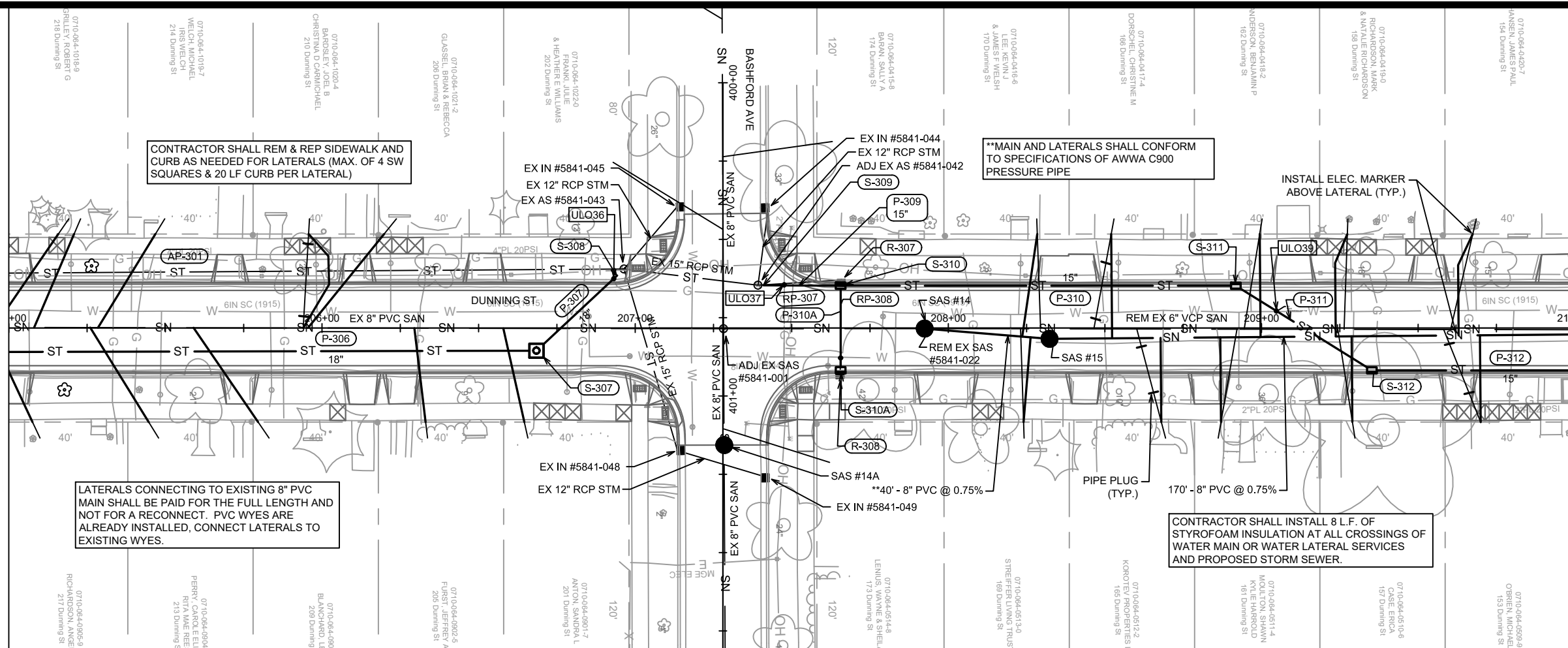

11190
MADISON, WI
CONTRACT NO: 8503
UTILITY PLAN AND PROFILE - DUNNING STREET
DUNNING ST, JACKSON ST, & LAFOLLETTE AVE RECONSTRUCTION

MARK	11190	Scale: 1" = 40'
DESIGNED BY	KDF	Date: 4/23/2021 6:26 PM
REVISION	STORM SEWER	
DATE	4/23/2021	
BY		



11190
U-4

MATCH LINE 210+00.00

CONTRACTOR SHALL INSTALL 8 L.F. OF STYROFOAM INSULATION AT ALL CROSSINGS OF WATER MAIN OR WATER LATERAL SERVICES AND PROPOSED STORM SEWER.

CONTRACTOR SHALL REM & REP SIDEWALK AND CURB AS NEEDED FOR LATERALS (MAX. OF 4 SW SQUARES & 20 LF CURB PER LATERAL)

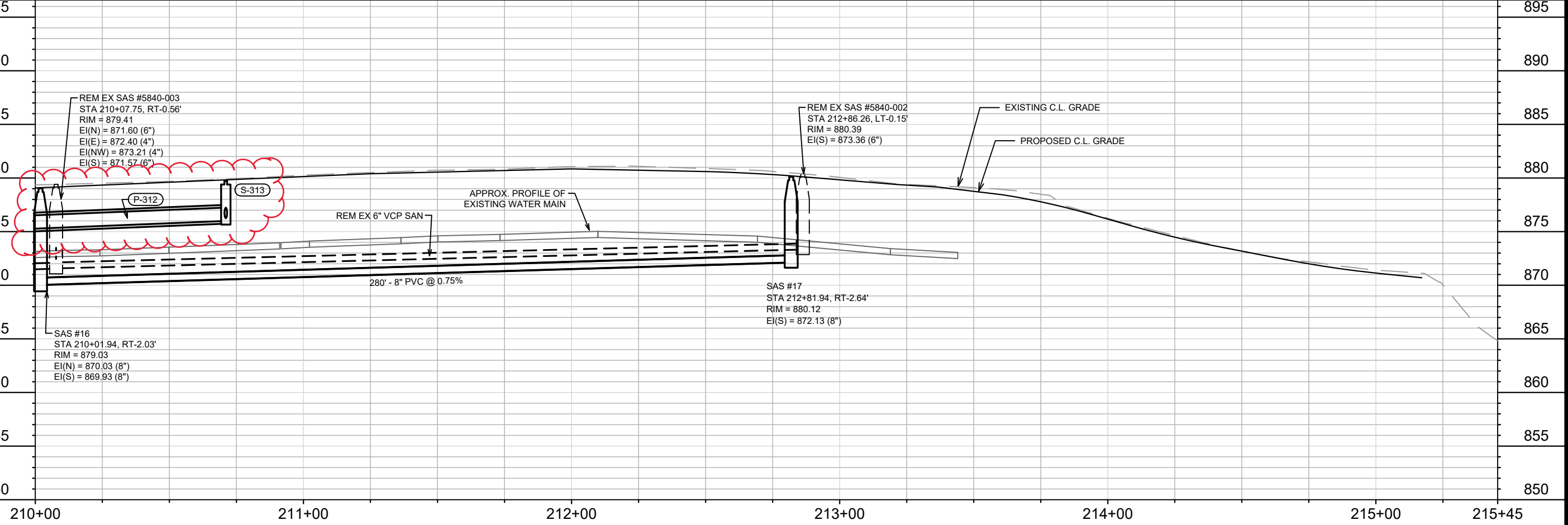
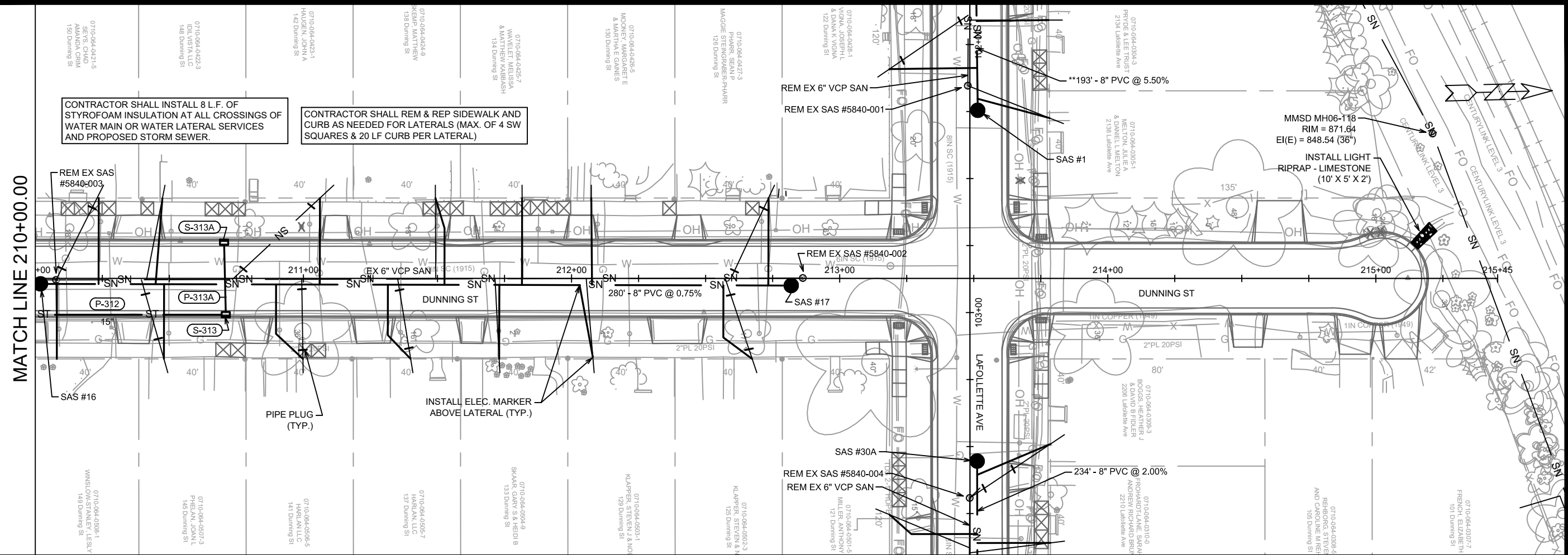

DATE	BY
4/23/2022	KDF
REVISION	
DATE	BY
4/23/2021	AM
DESIGNED BY	KDF
SCALE	1" = 40'
MARK	11190

11190
 MADISON, WI
 DUNNING ST, JACKSON ST, & LAFOLLETTE AVE RECONSTRUCTION
 CONTRACT NO: 8503

UTILITY PLAN AND PROFILE - DUNNING STREET

11190
 U-5

M:\DESIGN\Projects\11190\CAD\Sanitary\Design\11190SAN-Pipe Network.dwg

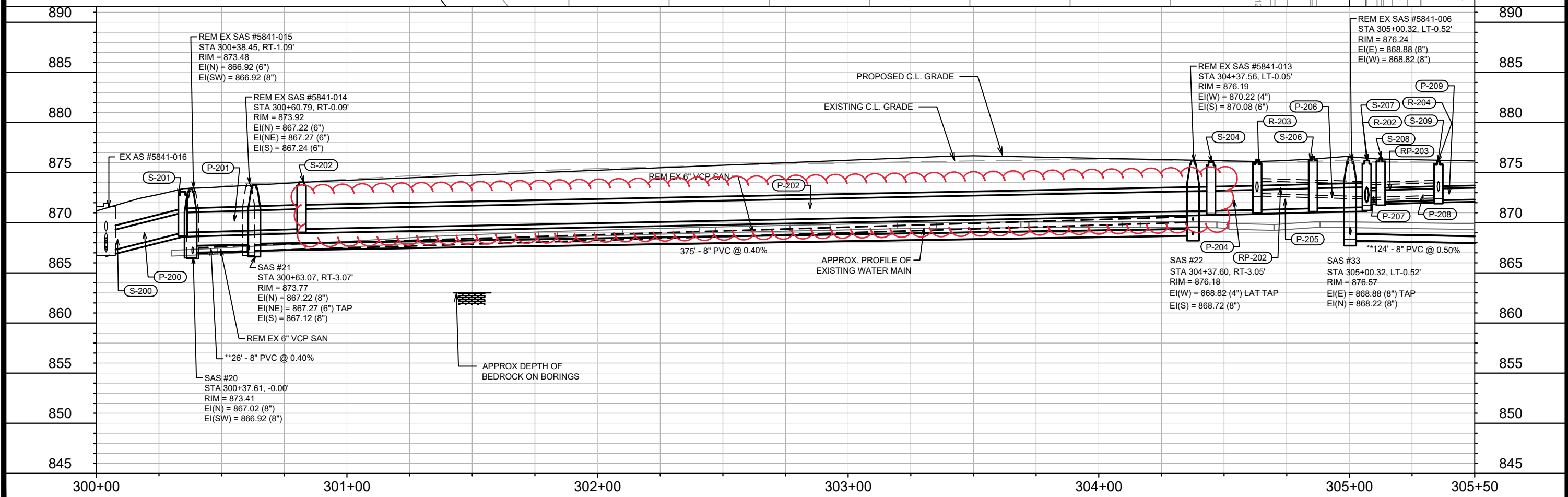
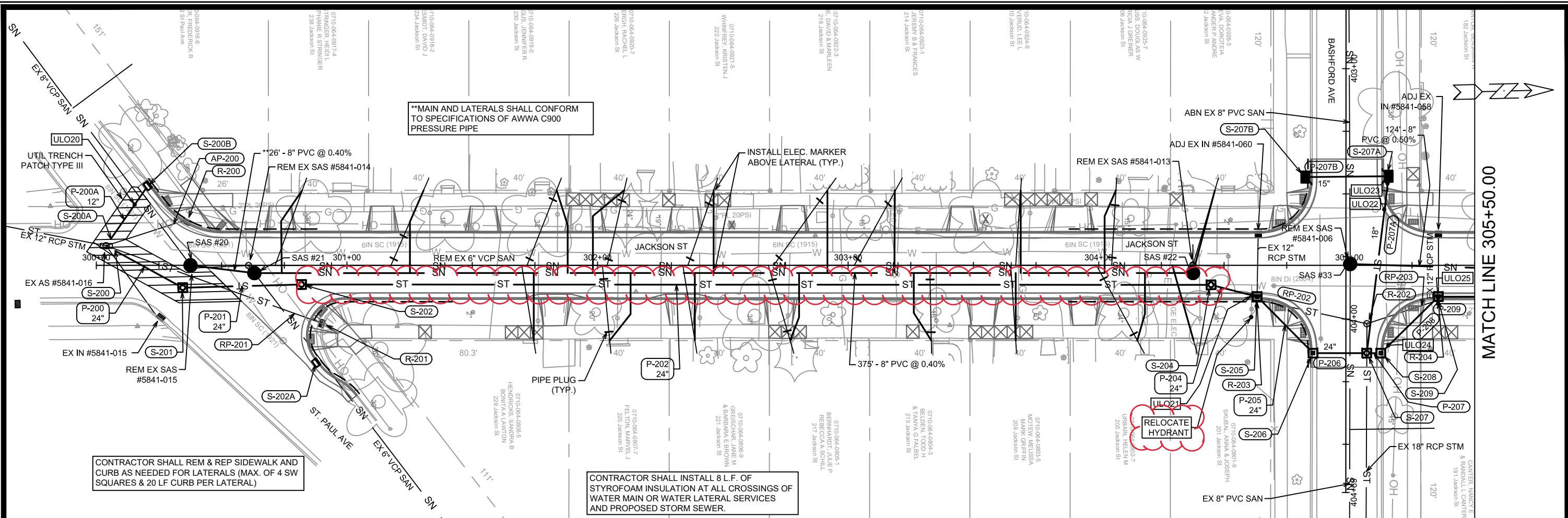

11190	11190	8503
UTILITY PLAN AND PROFILE - JACKSON STREET	MADISON, WI	CONTRACT NO:
DUNNING ST, JACKSON ST, & LAFOLLETTE AVE RECONSTRUCTION		
M:\DESIGN\Projects\11190\CAD\Sanitary\Design\11190SAN-Pipe Network.dwg		
11190	U-6	

MATCH LINE 305+50.00

MATCH LINE 310+75.00

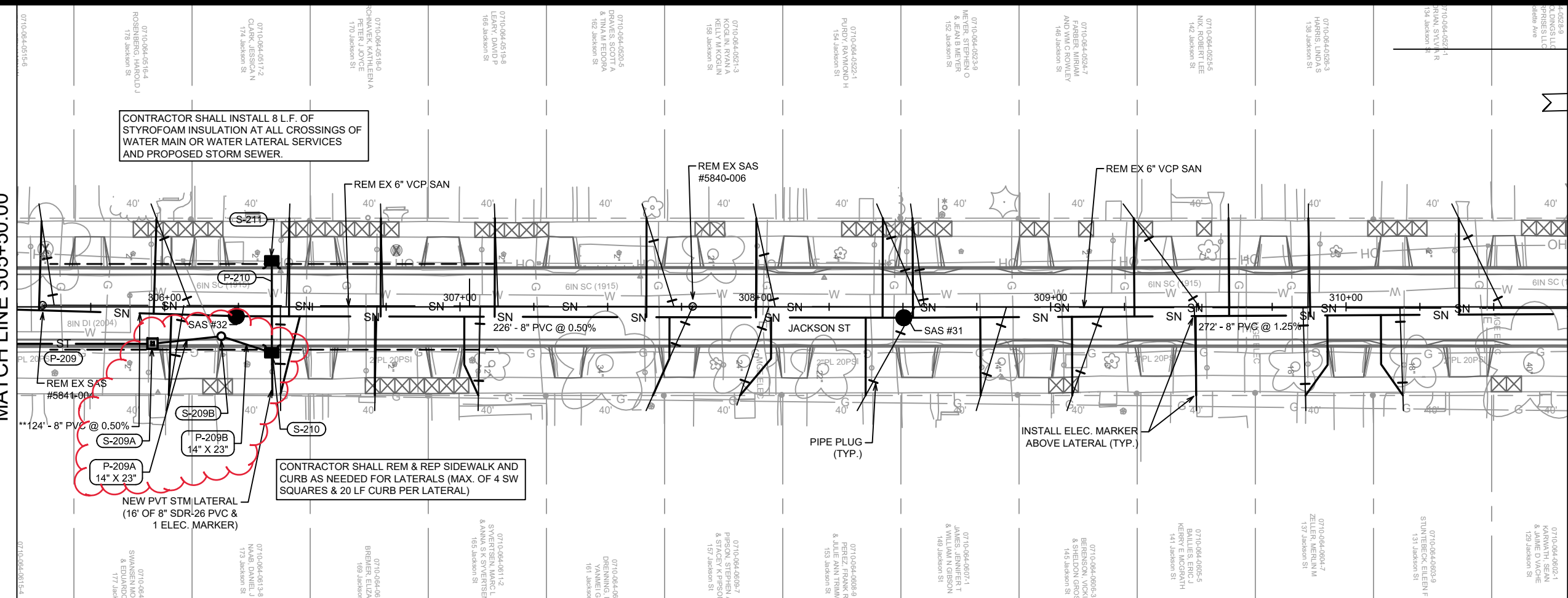

CONTRACTOR SHALL INSTALL 8 L.F. OF STYROFOAM INSULATION AT ALL CROSSINGS OF WATER MAIN OR WATER LATERAL SERVICES AND PROPOSED STORM SEWER.

CONTRACTOR SHALL REM & REP SIDEWALK AND CURB AS NEEDED FOR LATERALS (MAX. OF 4 SW SQUARES & 20 LF CURB PER LATERAL)

NEW PVT STM LATERAL (16' OF 8" SDR-26 PVC & 1 ELEC. MARKER)

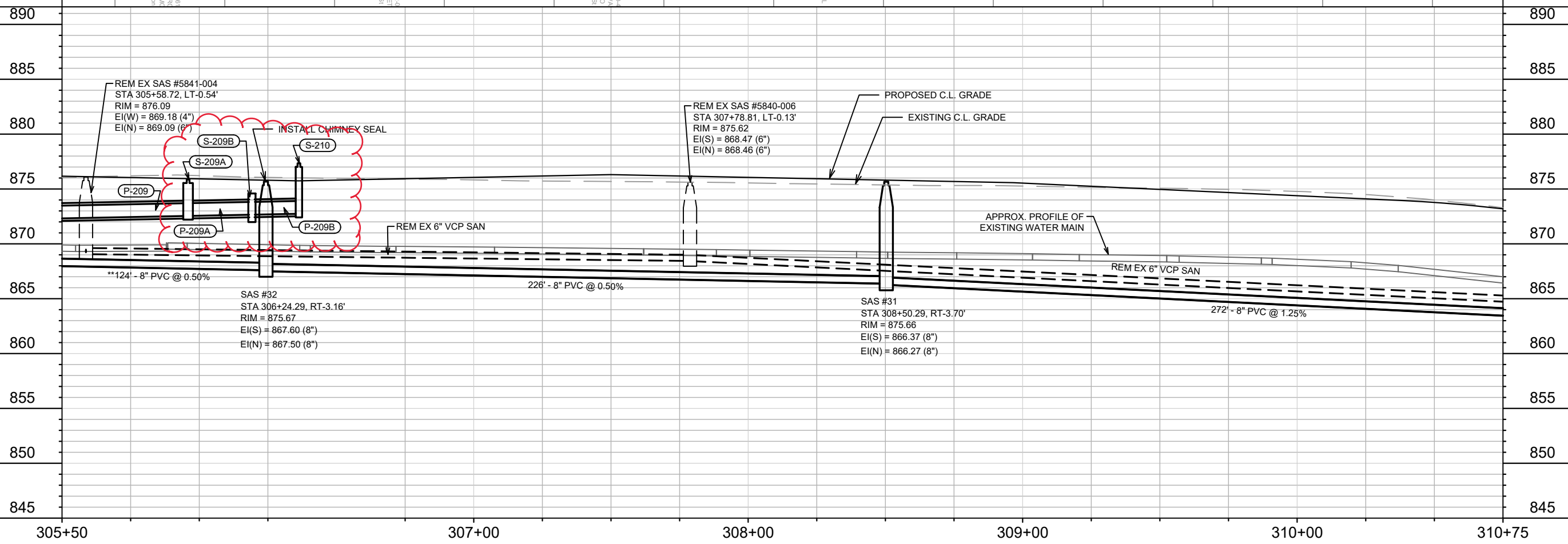

MARK	REVISION	DATE	BY

11190
 MADISON, WI
 CONTRACT NO: 8503
 U-7

UTILITY PLAN AND PROFILE - JACKSON STREET
 DUNNING ST, JACKSON ST, & LAFOLLETTE AVE RECONSTRUCTION
 M:\DESIGN\Projects\11190\CAD\Sanitary\Design\11190SAN-Pipe Network.dwg

MATCH LINE 310+75.00

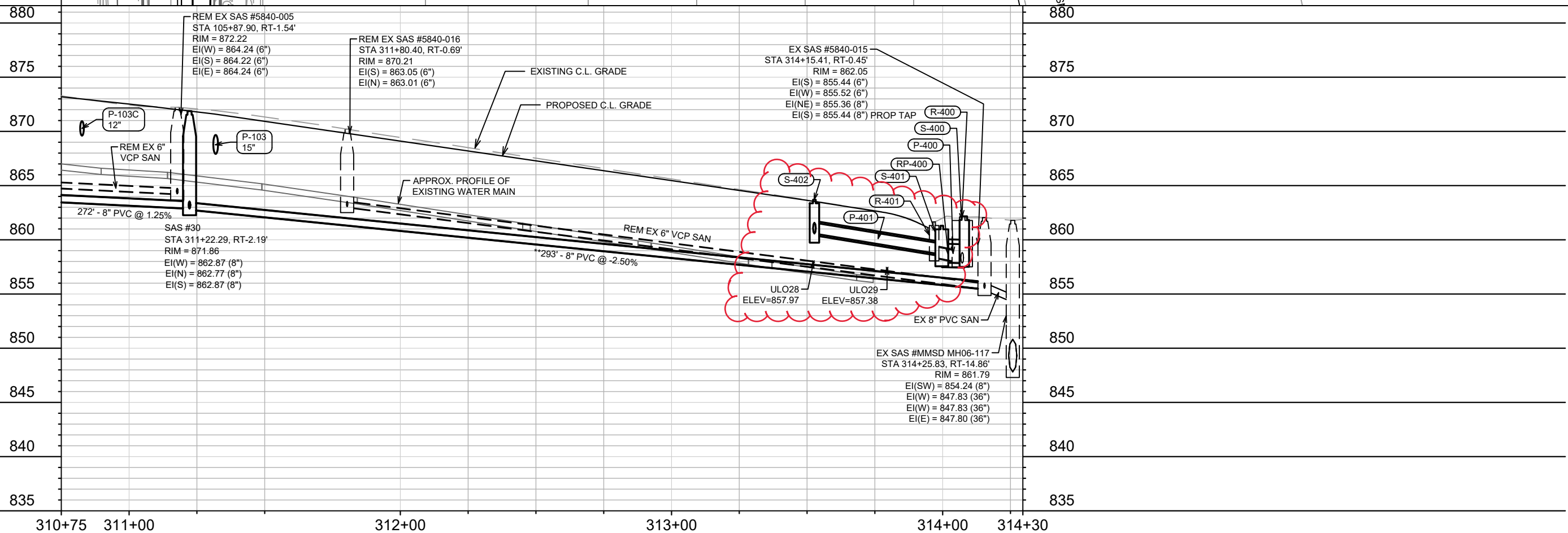
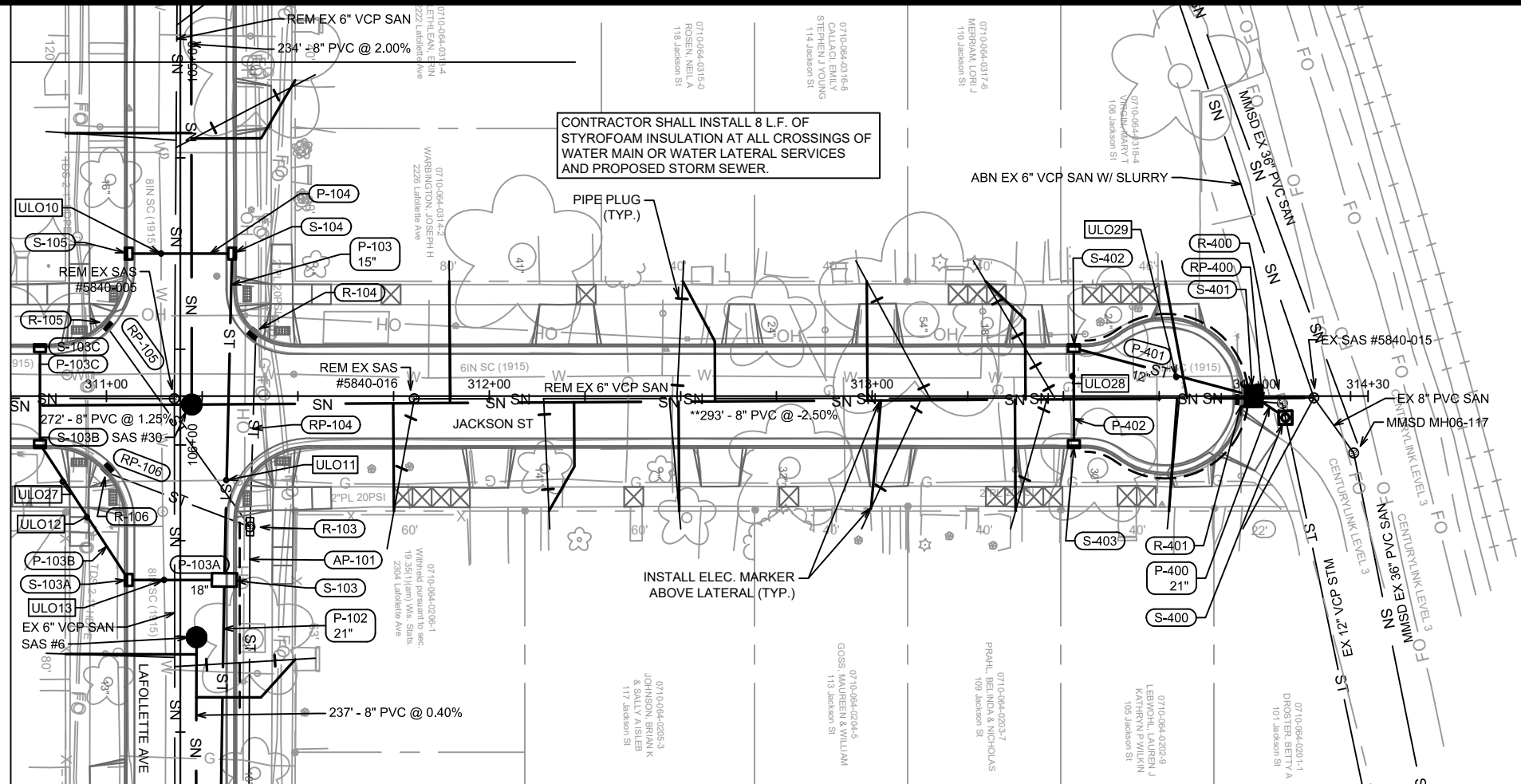

11190	11190	U-8
UTILITY PLAN AND PROFILE - JACKSON STREET	11190	U-8
DUNNING ST, JACKSON ST, & LAFOLLETTE AVE RECONSTRUCTION	MADISON, WI	U-8
M:\DESIGN\Projects\11190\CAD\Sanitary\Design\11190SAN-Pipe Network.dwg	DESIGNED BY: KDF	DATE: 4/23/2022
	DATE: 4/23/2022	BY: KDF
	REVISION	DATE
	11190	4/23/2022
	8503	U-8
	CONTRACT NO:	U-8



11190
U-8

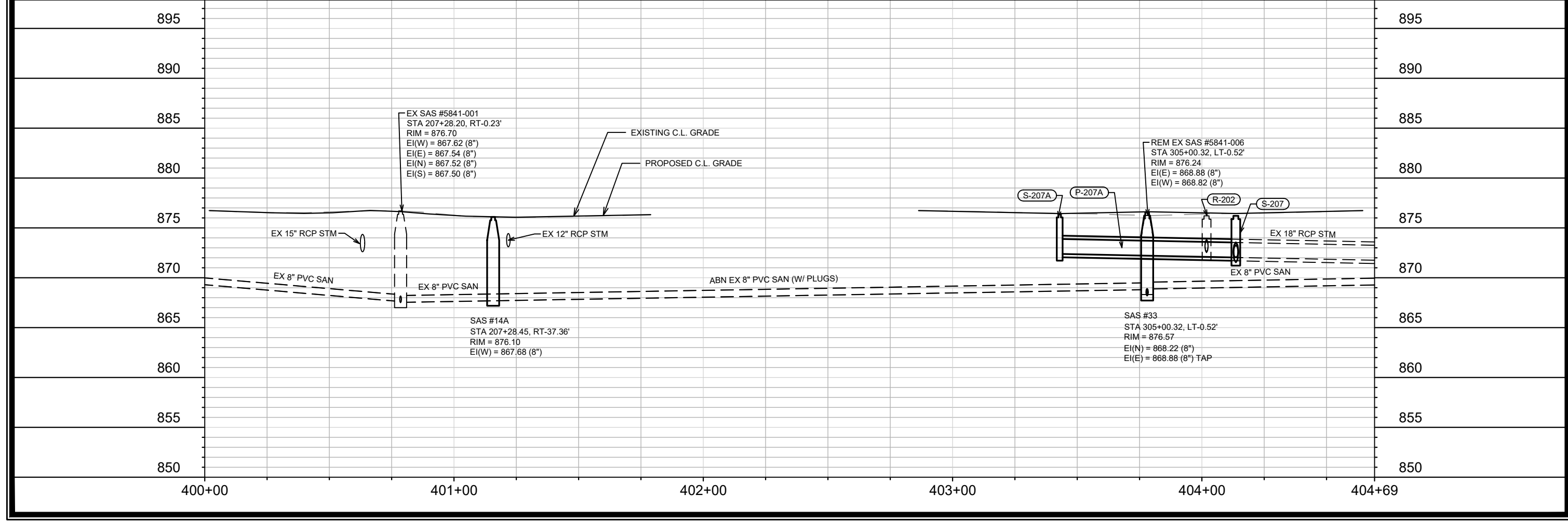
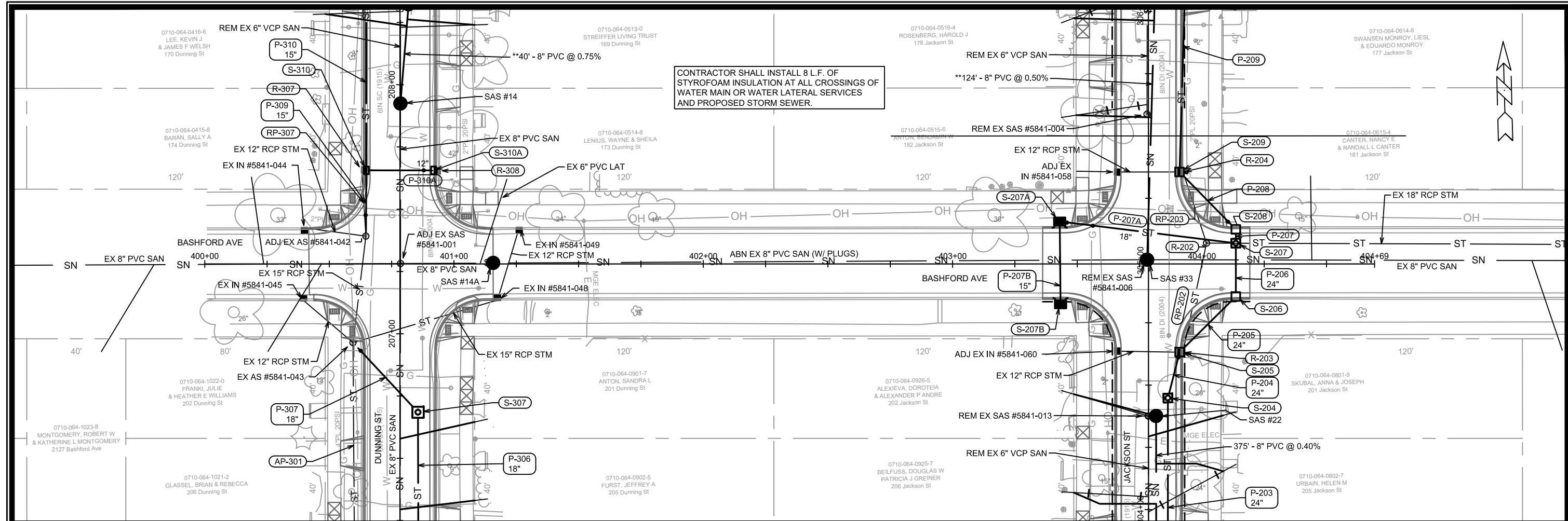

DATE	BY	U-9
REVISION		
MARK	DESIGNED BY: KDF	Scale: 1" = 40'
11190		
11190	8503	CONTRACT NO:
11190	MADISON, WI	UTILITY PLAN AND PROFILE - BASHFORD AVENUE
11190		DUNNING ST, JACKSON ST, & LAFOLLETTE AVE RECONSTRUCTION
11190		M:\DESIGN\Projects\11190\CAD\Sanitary\Design\11190SAN-Pipe Network.dwg
11190		CITY OF MADISON WISCONSIN
11190		11190
11190		U-9

- NOTES:
- SAS #100 TO BE MMSD STRUCTURE AND SHALL BE CONSTRUCTED TO MMSD STANDARD DETAIL DRAWING SHOWN IN SPECIAL PROVISIONS.
 - CONNECT TWO LATERAL TO SAS #100 WITH TAPS AND CONSTRUCT INSIDE DROPS. INSIDE DROPS SHALL BE POSITIONED AWAY FROM STEPS AND SHALL EXTEND ALONG BENCH TO THE FLOW CHANNEL EDGE (NOT TO DISCHARGE ONTO BENCH).
 - ACCESS TO SAS #100 CAN BE OBTAIN FROM JACKSON ST DEAD END.
 - ALL SHORING NEEDED TO CONSTRUCT SEWER IN RAILROAD R.O.W. SHALL BE IN ACCORDANCE WITH AREMA GENERAL SHORING REQUIREMENTS FOR TEMPORARY EXCAVATION AND IS INCIDENTAL TO BID ITEM 90070.
 - CONTRACTOR SHALL MEET ALL WISDOT AND WSOR REQUIREMENTS NEEDED TO WORK IN RAILROAD R.O.W.

CONTRACTOR SHALL CONTACT RAY SCHNEIDER (608) 347-3628 OR RAYS@MADSEWER.ORG, FIVE DAYS PRIOR TO MAKING THE TO MMSD SEWER MAIN TO ARRANGE INSPECTION OF SAS #100 INSTALLATION. CONTRACTOR SHALL BE RESPONSIBLE FOR APPLYING FOR MMSD CONNECTION PERMIT, PERMIT FEE, AND MEETING ALL MMSD PERMIT REQUIREMENTS.

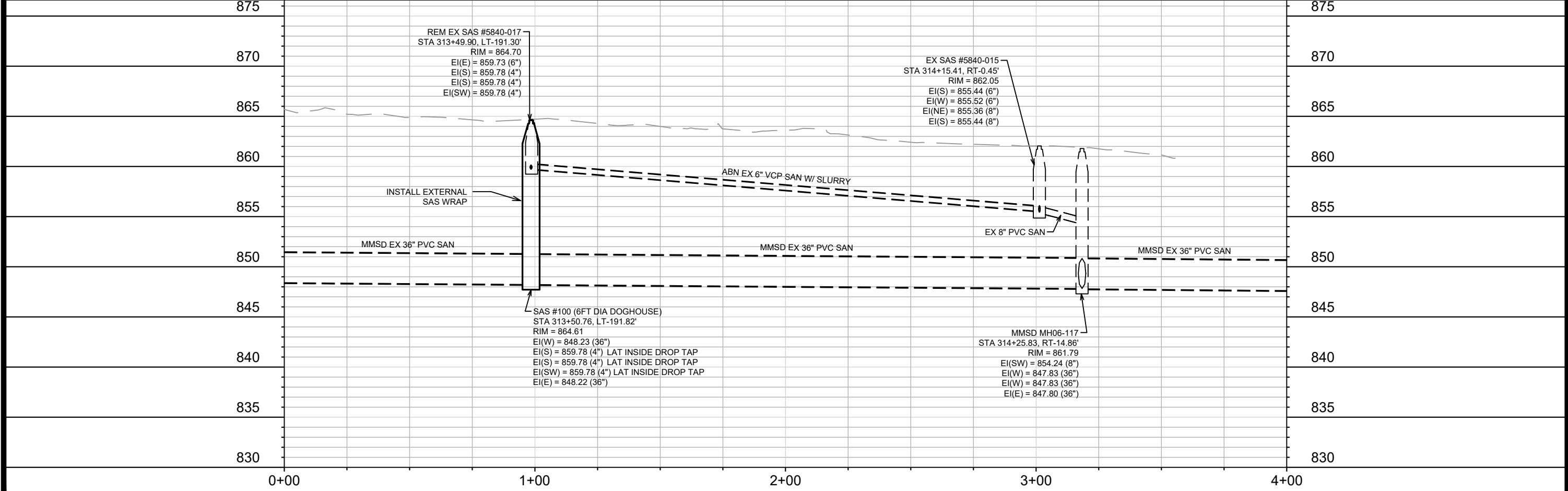
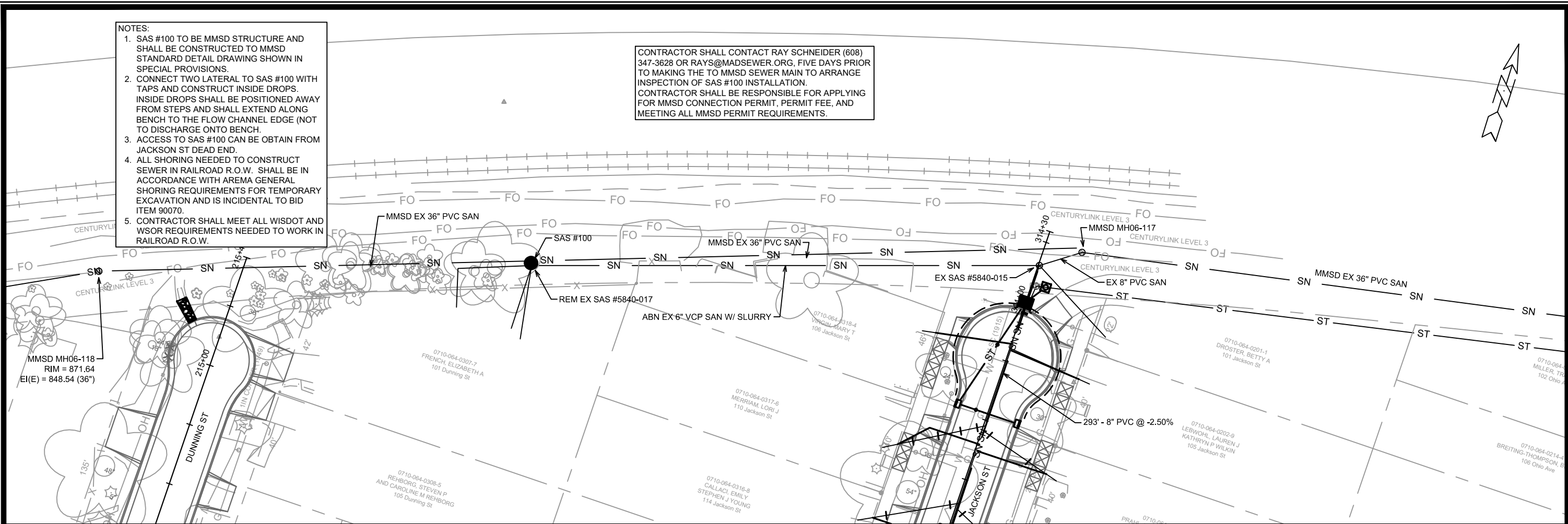

MARK	REVISION	DATE	BY
11190	U-10	11/7/2020	12:13 PM

11190
 MADISON, WI
 DUNNING ST, JACKSON ST, & LAFOLLETTE AVE RECONSTRUCTION
 CONTRACT NO.: 8503

SANITARY SEWER SCHEDULE

DUNNING, JACKSON, & LAFOLLETTE RECONSTRUCT	SHEET NO.
PROJECT NO. 11190	U-11
SANITARY SEWER SCHEDULE	
CITY OF MADISON	

PROPOSED SANITARY STRUCTURES

SAS NO.	STATION	LOCATION (OFFSET)	TOP OF CASTING	E.I.	DEPTH	NOTES
LAFOLLETTE AVE						
SAS #1	102+24.56	LT-2.96	877.82	869.05	8.77	-
SAS #4	110+00.00	RT-0.81	869.87	862.05	7.82	-
SAS #5	108+87.55	LT-3.55	871.18	862.55	8.63	-
SAS #6	106+50.24	LT-4.25	871.61	863.55	8.06	-
SAS #30A	103+55.45	LT-2.68	877.21	867.55	9.66	-
DUNNING ST						
SAS #10	200+47.30	LT-11.01	866.80	854.16	12.64	[1], 5FT DIA
SAS #10A	200+57.56	RT-27.99	868.84	858.50	10.34	-
SAS #11	202+25.54	RT-3.66	872.95	860.11	12.84	-
SAS #12	204+02.53	RT-2.74	874.23	864.69	9.54	-
SAS #13	204+62.45	LT-0.26	874.62	866.17	8.45	-
SAS #14	207+92.44	RT-0.17	877.11	868.16	8.95	-
SAS #14A	207+28.45	RT-37.36	876.10	867.68	8.42	-
SAS #15	208+32.30	RT-3.44	877.31	868.56	8.75	-
SAS #16	210+01.94	RT-2.03	879.03	869.93	9.10	-
SAS #17	212+81.94	RT-2.64	880.12	872.13	7.99	-
JACKSON ST						
SAS #20	300+37.61	CL	873.41	866.92	6.49	-
SAS #21	300+63.07	RT-3.07	873.77	867.12	6.65	-
SAS #22	304+37.60	RT-3.05	876.18	868.72	7.46	-
SAS #30	311+22.29	RT-2.19	871.86	862.77	9.09	-
SAS #31	308+50.29	RT-3.70	875.66	866.27	9.39	-
SAS #32	306+24.29	RT-3.16	875.67	867.50	8.17	[1]
SAS #33	305+00.32	LT-0.52	876.57	868.22	8.35	-
SAS #100	313+50.76	LT-191.82	864.61	848.22	16.39	[2], [3], 6FT DIA DOGHOUSE

SANITARY STRUCTURES ADJUSTMENTS

STRUCTURE ID NO.	STATION	LOCATION (OFFSET)	EX. TOC ELEV.	PROP ELEV.	ADJUST DIFF.	NOTES
LAFOLLETTE AVE						
SAS 5740-042	100+31.57	LT-0.44	867.58	867.57	-0.01	-
DUNNING ST						
SAS #5841-001	207+28.20	RT-0.23	876.70	876.63	-0.07	-

PROPOSED SANITARY PIPES

FROM (DNSTM)	TO (UPSTM)	DWNSTRM E.I.	UPSTRM E.I.	PLAN (PAY) LGTH (FT)	SLOPE (%)	PIPE SIZE	PVC TYPE	NOTES
LAFOLLETTE AVE								
SAS #5740-042	SAS #1	858.43	869.05	193	5.50%	8"	C900	-
SAS #4	SAS #5	862.10	862.55	113	0.40%	8"	C900	-
SAS #5	SAS #6	862.60	863.55	237	0.40%	8"	SDR-35	-
SAS #30	SAS #30A	862.87	867.55	234	2.00%	8"	SDR-35	-
DUNNING ST								
SAS #5842-002	SAS #10	851.58	854.16	43	6.00%	8"	C900	-
SAS #10	SAS #10A	858.00	858.50	40	1.25%	8"	SDR-35	-
SAS #10	SAS #11	854.26	860.11	180	3.25%	8"	SDR-26	-
SAS #11	SAS #12	860.21	864.69	177	2.53%	8"	SDR-26	-
SAS #12	SAS #13	864.79	866.17	60	2.30%	8"	C900	-
SAS #14	SAS #15	868.26	868.56	40	0.75%	8"	C900	-
SAS #15	SAS #16	868.66	869.93	170	0.75%	8"	SDR-35	-
SAS #16	SAS #17	870.03	872.13	280	0.75%	8"	SDR-35	-
JACKSON ST								
SAS #20	SAS #21	867.02	867.12	26	0.40%	8"	C900	-
SAS #21	SAS #22	867.22	868.72	375	0.40%	8"	SDR-35	-
SAS #5840-015	SAS #30	855.44	862.77	293	2.50%	8"	C900	-
SAS #30	SAS #31	862.87	866.27	272	1.25%	8"	SDR-35	-
SAS #31	SAS #32	866.37	867.50	226	0.50%	8"	SDR-35	-
SAS #32	SAS #33	867.60	868.22	124	0.50%	8"	C900	-

SPECIFIC NOTES

- [1] INSTALL CHIMNEY SEAL
- [2] CONTRACTOR SHALL NOTIFY RAY SCHNEIDER (608) 347-3628 OR RAYS@MADSEWER.ORG, FIVE DAYS PRIOR TO MAKING THE CONNECTION TO MMSD SEWER MAIN TO ARRANGE INSPECTION OF SAS #100 INSTALLATION. CONTRACTOR SHALL BE RESPONSIBLE FOR APPLYING FOR MMSD CONNECTION PERMIT AND FEE.
- [3] INSTALL EXTERNAL SAS WRAP IN ACCORDANCE WITH S.D.D. 5.7.2

SANITARY SEWER SCHEDULE

SANITARY STRUCTURE REMOVALS & ABANDONMENTS

STRUCTURE ID NO.	STATION	LOCATION (OFFSET)	TOP OF CASTING	E.I.	DEPTH	NOTES
LAFOLLETTE AVE						
SAS #5840-001	102+15.38	RT-0.75	877.87	870.12	7.75	-
SAS #5840-004	103+69.20	RT-0.09	877.38	869.36	8.02	-
SAS #5840-005	105+87.90	RT-1.54	872.22	864.22	8.00	-
SAS #5840-007	108+87.54	RT-1.22	871.17	863.25	7.92	-
DUNNING ST						
SAS #5842-002	200+09.40	LT-31.39	865.64	851.54	14.10	-
SAS #5842-001	200+46.52	LT-13.99	866.75	859.53	7.22	-
SAS #5841-016	202+31.75	RT-0.22	873.43	865.08	8.35	-
SAS #5841-003	204+62.45	LT-0.26	875.07	866.46	8.61	-
SAS #5841-022	207+92.44	RT-0.17	877.36	868.16	9.20	-
SAS #5840-003	210+07.75	RT-0.56	879.41	871.57	7.84	-
SAS #5840-002	212+86.26	LT-0.15	880.39	873.36	7.03	-
JACKSON ST						
SAS #5841-015	300+38.45	RT-1.09	873.48	866.92	6.56	-
SAS #5841-014	300+60.79	RT-0.09	873.92	867.22	6.70	-
SAS #5841-013	304+37.56	LT-0.05	876.19	870.08	6.11	-
SAS #5841-006	305+00.32	LT-0.52	876.24	868.82	7.42	-
SAS #5841-004	305+58.72	LT-0.54	876.09	869.09	7.00	-
SAS #5840-006	307+78.81	LT-0.13	875.62	868.46	7.16	-
SAS #5840-016	311+80.40	RT-0.69	870.21	863.01	7.20	-
SAS #5840-017	313+49.90	LT-191.30	864.70	859.73	4.97	-

SANITARY PIPES REMOVALS & ABANDONMENTS

REMOVE FROM	REMOVE TO	LGTH (FT)	PIPE SIZE	PIPE TYPE	PAID (Y/N)	NOTES
LAFOLLETTE AVE						
SAS #5740-042	SAS #5840-001	179	6"	VCP	N	-
SAS #5840-005	SAS #5840-004	215	6"	VCP	N	-
SAS #5840-007	SAS #5840-005	295	6"	VCP	N	-
SAS #6	SAS #5840-005	55	6"	VCP	Y	ABANDON W/ SLURRY
SAS #4	SAS #5840-007	110	6"	VCP	N	-
DUNNING ST						
SAS #5842-002	SAS #5842-001	37	8"	VCP	N	-
SAS #5842-001	SAS #5841-016	184	8"	VCP	N	-
SAS #5841-016	SAS #5841-003	226	8"	VCP	N	-
SAS #5841-022	SAS #5840-003	211	6"	VCP	N	-
SAS #5840-003	SAS #5840-002	275	6"	VCP	N	-
JACKSON ST						
SAS #5841-015	SAS #5841-014	19	6"	VCP	N	-
SAS #5841-014	SAS #5841-013	373	6"	VCP	N	-
SAS #5840-015	SAS #5840-016	231	6"	VCP	N	-
SAS #5840-005	SAS #5840-006	335	6"	VCP	N	-
SAS #5840-006	SAS #5841-004	216	6"	VCP	N	-
SAS #5840-015	SAS #5840-017	198	6"	VCP	Y	ABANDON W/ SLURRY
BASHFORD AVE						
SAS #15A	SAS #5841-006	258.00	8"	PVC	N	ABAN W/PLUGS. PLUGS INCIDENTAL

SPECIFIC NOTES

STORM SEWER SCHEDULE

*REV 4/23/2021 KDF

DUNNING, JACKSON, & LAFOLLETTE RECONSTRUCT	SHEET NO.
PROJECT NO. 11190	U-13
STORM SEWER SCHEDULE	
CITY OF MADISON	

PROPOSED STORM STRUCTURES

STRUC. NO.	STATION	LOCATION (OFFSET)	TYPE	TOP OF CASTING	E.I.	DEPTH	NOTES
LAFOLLETTE AVE							
S-100	109+20.53	LT-17.83	TAP	-	865.72	-	-
S-101	109+17.53	LT-8.77	4X4 SAS	870.63	865.77	4.86	W/R-1550-0054
S-102	108+51.30	LT-8.17	4X4 SAS	870.55	866.10	4.45	W/R-3067-7004-V
S-102A	108+51.30	LT-13.50	H INLET	870.77	867.13	3.64	LP, UD, W/R-3067-7004-VB
S-102B	108+51.30	RT-13.50	H INLET	871.73	867.61	4.12	LP, UD, W/R-3067-7004-VB
S-102C	108+74.80	RT-36.03	H INLET	871.42	868.02	3.40	W/R-3067-7004-V
S-103	106+35.26	LT-11.50	3X6 SAS	871.71	867.43	4.28	[1], LP, UD
* S-103A	106+35.26	RT-13.50	H INLET	872.56	869.00	3.56	LP, UD, W/R-3067-7004-VB
* S-103B	105+99.76	RT-36.66	H INLET	873.14	869.46	3.68	W/R-3067-7004-V
* S-103C	105+74.76	RT-36.66	H INLET	873.47	869.84	3.63	W/R-3067-7004-V
S-104	105+50.00	LT-13.50	H INLET	872.11	868.36	3.75	W/R-3067-7004-V
S-105	105+50.00	RT-13.50	H INLET	873.01	869.22	3.79	W/R-3067-7004-V
JACKSON ST							
* S-200A	300+03.90	LT-7.84	TAP	-	869.17	-	-
* S-200B	300+20.53	LT-31.75	H INLET	873.46	870.19	3.27	W/R-3067-7004-V
S-200	300+03.90	LT-7.84	TAP	-	867.08	-	-
S-201	300+34.47	RT-8.91	3X3 SAS	873.10	869.01	4.09	W/R-1550-0054
S-202	300+81.90	RT-7.64	3X3 SAS	874.05	869.37	4.68	W/R-1550-0054
S-202A	300+87.73	RT-38.89	H INLET	874.40	870.93	3.47	LP, UD, W/R-3067-7004-VB
* S-203	303+50.32	RT-7.75	3X3 SAS	876.52	0.00	876.52	W/R-1550-0054
S-204	304+44.78	RT-7.79	3X3 SAS	876.05	871.18	4.87	W/R-1550-0054
S-205	304+63.22	RT-12.50	3X3 SAS	876.27	871.28	4.99	LP, UD, W/R-3067-7004-VB
S-206	304+85.51	RT-35.05	3X3 SAS	876.58	871.44	5.14	LP, UD, W/R-3067-7004-VB
S-207	305+06.93	RT-35.06	3X3 SAS	876.20	871.55	4.65	W/R-1550-0054
S-207A	305+15.69	LT-35.59	TERR IN TYPE 3	876.38	872.39	3.99	LP, UD
S-207B	304+82.38	LT-35.26	TERR IN TYPE 3	876.36	872.81	3.55	LP, UD
S-208	305+12.50	RT-35.07	3X3 SAS	876.47	872.08	4.39	LP, UD, W/R-3067-7004-VB
* S-209	305+35.52	RT-12.50	3X3 SAS	876.18	872.25	3.93	W/R-3067-7004-V
* S-209A	305+95.94	RT-12.50	3X3 SAS	875.87	872.54	3.33	W/R-3067-7004-V
* S-209B	306+19.20	RT-10.00	BEND	-	872.65	-	-
S-210	306+36.30	RT-15.57	TERR IN TYPE 3	875.47	872.74	2.73	LP, UD
S-211	306+36.30	LT-15.59	TERR IN TYPE 3	875.70	872.90	2.80	LP, UD
S-400	314+07.98	RT-5.64	3X3 SAS	862.17	857.84	4.33	W/R-1550-0054
S-401	313+99.68	CL	TERR IN TYPE 2	861.30	857.89	3.41	LP, UD
* S-402	313+52.69	LT-12.57	H INLET	863.70	860.57	3.13	W/R-3067-7004-V
S-403	313+52.72	RT-12.50	H INLET	863.70	860.70	3.00	W/R-3067-7004-V

PROPOSED STORM PIPES

PIPE NO.	FROM (DNSTM)	TO (UPSTM)	DISCH. E.I.	INLET E.I.	PLAN (PAY) LGTH (FT)	PIPE LGTH (FT)	SLOPE (%)	PIPE SIZE	TYPE	NOTES
LAFOLLETTE AVE										
P-100	S-100	S-101	865.72	865.77	9.5	4.8	1.05%	24"	RCP	-
P-101	S-101	S-102	865.77	866.10	66.5	62.2	0.53%	24"	RCP	-
P-102	S-102	S-103	866.35	867.43	216	212.6	0.51%	21"	RCP	-
P-102A	S-102	S-102A	867.10	867.13	5.5	2.3	1.28%	12"	RCP	-
P-102B	S-102	S-102B	866.85	867.61	21.5	18.7	4.06%	15"	RCP	-
P-102C	S-102B	S-102C	867.86	868.02	32.5	29.5	0.54%	12"	RCP	-
P-103	S-103	S-104	867.93	868.36	85.5	82.3	0.52%	15"	RCP	-
* P-103A	S-103	S-103A	867.68	869.00	25	21.1	6.26%	18"	RCP	-
* P-103B	S-103A	S-103B	869.25	869.46	42.5	39.3	0.53%	15"	RCP	-
* P-103C	S-103B	S-103C	869.71	869.84	25	23.0	0.57%	12"	RCP	-
P-104	S-104	S-105	868.61	869.22	27	25.0	2.44%	12"	RCP	-
JACKSON ST										
* P-200A	S-200A	S-200B	869.17	870.19	29	25.1	4.07%	12"	RCP	-
P-200	S-200	S-201	867.08	869.01	35	29.3	6.59%	24"	RCP	-
P-201	S-201	S-202	869.01	869.37	47.5	44.5	0.81%	24"	RCP	-
* P-202	S-202	S-204	869.37	871.18	363	359.9	0.50%	24"	RCP	-
P-202A	S-202	S-202A	870.37	870.93	32	28.6	1.96%	12"	RCP	-
* P-203	S-203	S-204	870.71	871.18	94.5	91.5	0.54%	24"	RCP	-
P-204	S-204	S-205	871.18	871.28	19	15.9	0.63%	24"	RCP	-
P-205	S-205	S-206	871.28	871.44	32	27.3	0.59%	24"	RCP	-
P-206	S-206	S-207	871.44	871.55	21.5	18.4	0.60%	24"	RCP	-
* P-207	S-207	S-208	872.05	872.08	6	2.6	1.16%	14 "x 23"	HERCP	-
P-207A	S-207	S-207A	872.03	872.39	71	68.8	0.52%	18"	RCP	-
P-207B	S-207A	S-207B	872.64	872.81	33.5	30.1	0.56%	15"	RCP	-
P-208	S-208	S-209	872.08	872.25	32.5	27.9	0.61%	14 "x 23"	HERCP	-
* P-209	S-209	S-209A	872.25	872.54	60.5	57.4	0.51%	14 "x 23"	HERCP	-
* P-209A	S-209A	S-209B	872.54	872.65	23.5	21.9	0.50%	14 "x 23"	HERCP	-
* P-209B	S-209B	S-210	872.65	872.74	18	17.0	0.53%	14 "x 23"	HERCP	-
P-210	S-210	S-211	872.74	872.9	31	27.9	0.57%	15"	RCP	-
P-400	S-400	S-401	857.84	857.89	10	6.1	0.81%	21"	RCP	-
* P-401	S-401	S-402	858.64	860.57	48	45.4	4.25%	12"	RCP	-
P-402	S-402	S-403	860.57	860.70	28	23.1	0.56%	12"	RCP	-

SPECIFIC NOTES

[1] OFFSET PIPES COMING INTO STRUCTURE 2' FROM CENTER, AWAY FROM CURB. STRUCTURE SHALL HAVE ONE R-3067-7004-VB AND ONE R-1550-0054

STANDARD NOTES:

- ALL REBAR FOR FIELD POUR STRUCTURES SHALL BE EPOXY COATED. ANY EXPOSED STEEL SHALL BE TOUCHED UP OR RECOATED PRIOR TO USE.
- ALL FIELD POURED SAS STORM STRUCTURES SHALL BE CONSTRUCTED IN ACCORDANCE WITH STANDARD DETAIL DRAWING 5.7.3.
- ALL PRECAST SAS STORM STRUCTURES SHALL BE CONSTRUCTED IN ACCORDANCE WITH STANDARD DETAIL DRAWING 5.7.5.

NOTE: PLAN LENGTH (PAY LENGTH) IS FROM CENTER OF STRUCTURE TO CENTER OF STRUCTURE. PIPE LENGTH IS ACTUAL LENGTH OF PIPE FROM STRUCTURE WALL TO STRUCTURE WALL. SLOPE CALCULATED USING PIPE LENGTH.

STANDARD NOTES:

- ABBREVIATIONS: AE = APRON ENDWALL; RCP = REINFORCED CONCRETE PIPE; HERCP = HORIZONTAL ELLIPTICAL REINFORCED CONCRETE PIPE; DNA = DOES NOT APPLY; SAS = SEWER ACCESS STRUCTURE; LP = LOW POINT INLET STRUCTURE; FP = FIELD POURED STRUCTURE; TR = TOP OF CONCRETE ROOF; NCM = NO CROWN MATCH FOR PIPES; UD = UNDERDRAIN
- APPROXIMATE DISCHARGE E.I. GIVEN, ADJUST E.I. AND PIPE SLOPE IN THE FIELD.
- TOP OF CASTING GRADE GIVEN IS THE TOP OF CURB FOR INLET STRUCTURES AND THE FLOWLINE OF THE CLOSED CASTING FOR SASs.
- TOP OF CONCRETE ROOF (TR) IS 1.25 BELOW TOP OF CASTING UNLESS OTHERWISE NOTED.
- ALL REINFORCED CONCRETE PIPES TO BE CLASS III UNLESS OTHERWISE NOTED.
- SURVEYOR TO CONFIRM THAT ALL INLET STATION / OFFSETS LINE UP WITH PROPOSED CURB AND GUTTER.
- ALL STRUCTURES CALLED OUT AS FIELD POURED SHALL BE FIELD POURED. ALL OTHER STRUCTURES (NOT INDICATED AS FIELD POURED) SHALL BE SUBMITTED TO CITY ENGINEERING FOR APPROVAL IF PRECAST STRUCTURES ARE PREFERRED. CONTACT KYLE FRANK OF CITY ENGINEERING AT (608) 266-4098 FOR PRECAST APPROVALS, FAX SHOP DRAWINGS TO (608)264-9275, OR EMAIL SHOP DRAWINGS TO KFRANK@CITYOFMADISON.COM.

STORM SEWER SCHEDULE

*REV 4/23/2021 KDF

DUNNING, JACKSON, & LAFOLLETTE RECONSTRUCT	SHEET NO. U-14
PROJECT NO. 11190	
STORM SEWER SCHEDULE	
CITY OF MADISON	

PROPOSED STORM STRUCTURES

STRUC. NO.	STATION	LOCATION (OFFSET)	TYPE	TOP OF CASTING	E.I.	DEPTH	NOTES
DUNNING ST							
S-300	11+13.65	RT-18.80	TAP	-	859.45	-	-
S-301	200+13.48	LT-7.91	6X6 SAS	866.08	860.78	5.30	W/1550-0054
S-302	200+35.37	LT-3.99	4X4 SAS	866.53	860.89	5.64	W/1550-0054
S-302A	200+35.18	LT-16.98	H INLET	866.68	862.50	4.18	W/R-3067-7004-V
S-303	201+02.03	RT-9.33	4X4 SAS	868.87	861.22	7.65	W/1550-0054
* S-304	202+04.94	RT-8.32	5X5 SAS	872.29	861.73	10.56	W/1550-0054
* S-304A	202+23.76	LT-15.97	4X4 SAS	872.56	861.85	10.71	W/1550-0054
S-305	202+71.06	RT-8.16	3X3 SAS	873.37	868.19	5.18	W/1550-0054
S-305A	202+71.06	RT-13.50	H INLET	873.67	869.82	3.85	W/R-3067-7004-V
S-305B	202+71.06	LT-13.50	H INLET	873.20	869.35	3.85	W/R-3067-7004-V
S-306	204+82.03	RT-7.67	4X4 SAS	874.58	869.77	4.81	W/1550-0054
S-306A	204+82.03	RT-13.50	H INLET	874.87	871.03	3.84	W/R-3067-7004-V
S-306B	204+82.03	LT-13.51	H INLET	874.87	871.11	3.76	W/R-3067-7004-V
S-307	206+68.49	RT-7.23	4X4 SAS	876.07	871.91	4.16	W/1550-0054
* S-308	206+96.45	LT-18.83	TAP	-	872.11	-	-
* S-309	207+39.21	LT-13.67	TAP	-	872.91	-	-
S-310	207+65.60	LT-13.50	H INLET	877.58	873.17	4.41	W/R-3067-7004-V
S-310A	207+65.60	RT-13.50	H INLET	876.98	873.76	3.22	W/R-3067-7004-V
S-311	208+91.79	LT-13.50	H INLET	878.54	873.99	4.55	W/R-3067-7004-V
* S-312	209+35.22	RT-13.50	H INLET	878.40	874.63	3.77	W/R-3067-7004-V
* S-313	210+71.05	RT-13.50	H INLET	879.73	875.99	3.74	W/R-3067-7004-V
S-313A	210+70.41	LT-13.50	H INLET	880.68	876.83	3.85	W/R-3067-7004-V
* S-320	11+17.75	RT-17.70	TAP	-	860.75	-	-
S-321	199+90.09	RT-38.35	3X3 SAS	866.20	861.02	5.18	W/1550-0054
* S-322	200+10.68	RT-54.35	TAP	-	863.08	-	-
S-322A	200+14.58	RT-32.93	COLLAR	-	861.61	-	-
S-323	200+10.58	RT-57.99	H INLET	865.75	863.10	2.65	W/R-3067-7004-V

STORM SEWER ULOs (5 ADDITIONAL INDISTRIBUTED ULOs INCLUDED)

ULO NO.	STATION	LOCATION (OFFSET)	TYPE	TOP ELEV.	NOTES
LAFOLLETTE AVE					
* ULO10	105+49.90	RT-4.50	8" WATER	867.20	OK, BTM STM = 868.87
* ULO12A	106+18.00	RT-27.70	3" TELE PL	868.15	OK, BTM STM = 868.81
* ULO12B	106+18.00	RT-27.80	3" TELE PL	868.25	OK, BTM STM = 868.81
* ULO13	106+35.10	RT-4.60	8" WATER	866.62	[1], STM REVISED
* ULO15A	108+65.40	RT-25.30	3" TELE PL	867.57	OK, BTM STM = 867.77
* ULO15B	108+65.20	RT-25.20	3" TELE PL	867.53	OK, BTM STM = 867.77

* NOTE: ORIGINAL ULOS ON GAS MAIN WERE NOT COMPLETED AS GAS WILL BE RELOCATED

PROPOSED STORM PIPES

PIPE NO.	FROM (DNSTM)	TO (UPSTM)	DISCH. E.I.	INLET E.I.	PLAN (PAY) LGTH (FT)	PIPE LGTH (FT)	SLOPE (%)	PIPE SIZE	TYPE	NOTES
DUNNING ST										
* P-300	S-300	S-301	859.45	860.78	60	53.0	2.51%	24"X38"	HERCP	-
* P-301	S-301	S-302	860.78	860.89	22.5	17.0	0.65%	24"X38"	HERCP	-
* P-302	S-302	S-303	860.89	861.22	65	61.2	0.54%	24"X38"	HERCP	-
P-302A	S-302	S-302A	861.95	862.50	13	9.9	5.54%	12"	RCP	-
P-303	S-303	S-304	861.22	861.73	103	98.4	0.52%	30"	RCP	-
P-304	S-304	S-305	862.48	868.19	66	62.4	9.16%	21"	RCP	-
* P-304A	S-304	S-304A	861.73	861.85	31	24.8	0.50%	24"	RCP	-
P-305	S-305	S-306	868.19	869.77	211	207.5	0.76%	21"	RCP	-
P-305A	S-305	S-305A	869.77	869.82	5.5	2.9	1.75%	12"	RCP	-
P-305B	S-305	S-305B	869.13	869.35	22	19.2	1.15%	12"	RCP	-
P-306	S-306	S-307	870.02	871.91	186.5	182.5	1.04%	18"	RCP	-
P-306A	S-306	S-306A	870.77	871.03	6	2.9	9.00%	12"	RCP	-
P-306B	S-306	S-306B	870.77	871.11	21	18.2	1.87%	12"	RCP	-
P-307	S-307	S-308	871.91	872.11	38.5	32.7	0.61%	18"	RCP	-
P-309	S-309	S-310	872.91	873.17	26.5	23.4	1.11%	15"	RCP	-
P-310	S-310	S-311	873.17	873.99	126	123.2	0.67%	15"	RCP	-
P-310A	S-310	S-310A	873.42	873.76	27	25.0	1.36%	12"	RCP	-
* P-311	S-311	S-312	873.99	874.63	51	47.5	1.35%	15"	RCP	-
* P-312	S-312	S-313	874.63	875.99	136	132.8	1.02%	15"	RCP	-
* P-313A	S-313	S-313A	876.24	876.83	27	25.0	2.36%	12"	RCP	-
P-320	S-320	S-321	860.75	861.02	22	16.9	1.60%	18"	RCP	-
P-322	S-322	S-323	863.08	863.10	4	2.2	0.93%	12"	RCP	-

STORM SEWER ULOs (5 ADDITIONAL INDISTRIBUTED ULOs INCLUDED)

ULO NO.	STATION	LOCATION (OFFSET)	TYPE	TOP ELEV.	NOTES
JACKSON ST					
* ULO20	300+15.10	LT-24.20	10" WATER	868.18	[1], STM REVISED
* ULO21	304+61.00	RT-15.00	6" WATER	870.57	CONFLICT, HYDRANT NEEDS TO BE RELOCATED
* ULO28	313+52.40	LT-5.20	8" WATER	857.97	OK, BTM STM = 860.50
* ULO29	313+79.50	LT-5.00	8" WATER	857.38	OK, BTM STM = 859.05

NOTE: PLAN LENGTH (PAY LENGTH) IS FROM CENTER OF STRUCTURE TO CENTER OF STRUCTURE. PIPE LENGTH IS ACTUAL LENGTH OF PIPE FROM STRUCTURE WALL TO STRUCTURE WALL. SLOPE CALCULATED USING PIPE LENGTH.

STANDARD NOTES:

- ALL REBAR FOR FIELD POUR STRUCTURES SHALL BE EPOXY COATED. ANY EXPOSED STEEL SHALL BE TOUCHED UP OR RECOATED PRIOR TO USE.
- ALL FIELD Poured SAS STORM STRUCTURES SHALL BE CONSTRUCTED IN ACCORDANCE WITH STANDARD DETAIL DRAWING 5.7.3.
- ALL PRECAST SAS STORM STRUCTURES SHALL BE CONSTRUCTED IN ACCORDANCE WITH STANDARD DETAIL DRAWING 5.7.5.

SPECIFIC NOTES:

- [1] NO DIRECT CONFLICT, MINIMUM VERTICAL SEPERATION BETWEEN WATER AND STORM FOUND TO BE LESS THAN 1.5'.

STANDARD NOTES:

- ABBREVIATIONS: AE = APRON ENDWALL; RCP = REINFORCED CONCRETE PIPE; HERCP = HORIZONTAL ELLIPTICAL REINFORCED CONCRETE PIPE; DNA = DOES NOT APPLY; SAS = SEWER ACCESS STRUCTURE; LP = LOW POINT INLET STRUCTURE; FP = FIELD Poured STRUCTURE; TR = TOP OF CONCRETE ROOF; NCM = NO CROWN MATCH FOR PIPES; UD = UNDERDRAIN
- APPROXIMATE DISCHARGE E.I. GIVEN, ADJUST E.I. AND PIPE SLOPE IN THE FIELD.
- TOP OF CASTING GRADE GIVEN IS THE TOP OF CURB FOR INLET STRUCTURES AND THE FLOWLINE OF THE CLOSED CASTING FOR SASs.
- TOP OF CONCRETE ROOF (TR) IS 1.25 BELOW TOP OF CASTING UNLESS OTHERWISE NOTED.
- ALL REINFORCED CONCRETE PIPES TO BE CLASS III UNLESS OTHERWISE NOTED.
- SURVEYOR TO CONFIRM THAT ALL INLET STATION / OFFSETS LINE UP WITH PROPOSED CURB AND GUTTER.
- ALL STRUCTURES CALLED OUT AS FIELD Poured SHALL BE FIELD Poured. ALL OTHER STRUCTURES (NOT INDICATED AS FIELD Poured) SHALL BE SUBMITTED TO CITY ENGINEERING FOR APPROVAL IF PRECAST STRUCTURES ARE PREFERRED. CONTACT KYLE FRANK OF CITY ENGINEERING AT (608) 266-4098 FOR PRECAST APPROVALS, FAX SHOP DRAWINGS TO (608)264-9275, OR EMAIL SHOP DRAWINGS TO KFRANK@CITYOFMADISON.COM.

STORM SEWER SCHEDULE

*REV 4/23/2021 KDF

DUNNING, JACKSON, & LAFOLLETTE RECONSTRUCT	SHEET NO.
PROJECT NO. 11190	U-15
STORM SEWER SCHEDULE	
CITY OF MADISON	

REMOVE STORM STRUCTURES

STRUC. NO.	STATION	LOCATION (OFFSET)	TYPE	NOTES
LAFOLLETTE AVE				
R-100	108+66.63	RT-18.96	INLET	-
R-101	108+68.00	LT-20.74	INLET	-
R-102	108+03.36	LT-17.50	SAS	-
R-103	106+21.41	LT-18.20	SAS	-
R-104	105+70.18	LT-19.74	INLET	-
R-105	105+68.06	RT-19.92	INLET	-
R-106	106+07.00	RT-19.73	INLET	-
DUNNING ST				
R-300	199+83.87	RT-16.68	SAS	-
R-301	200+13.48	LT-7.91	SAS	-
R-302	200+35.37	LT-3.99	SAS	-
R-302A	200+35.30	LT-18.05	INLET	-
R-303	201+02.10	RT-3.66	SAS	-
R-304	202+23.76	LT-15.97	SAS	-
R-305	202+53.28	LT-19.50	INLET	-
R-306	204+92.37	LT-17.49	SAS	-
R-307	207+65.77	LT-15.32	INLET	-
R-308	207+65.43	RT-15.92	INLET	-
R-309	200+14.58	RT-32.93	INLET	-
JACKSON ST				
R-200	300+36.49	LT-18.35	INLET	-
R-201	300+91.04	RT-23.48	INLET	-
R-202	304+63.15	RT-13.75	INLET	-
R-203	305+06.98	RT-23.31	SAS	-
R-204	305+35.54	RT-13.86	INLET	-
JACKSON ST				
R-400	314+07.20	RT-1.91	SAS	-
R-401	313+96.83	RT-1.01	INLET	-

STORM STRUCTURE ADJUSTMENTS

ADJUST NO.	STATION	LOCATION (OFFSET)	TYPE	EX. TOC ELEV.	PROP ELEV.	ADJUST DIFF.	NOTES
DUNNING ST							
AS #5842-002	11+17.00	21.5	CATCHBASIN	865.95	866.00	0.05	[1]
IN #5842-061	200+11.85	53.22	INLET	866.23	866.18	-0.05	-
AS #5841-042	207+39.20	-13.65	SAS	876.73	876.88	0.15	-
JACKSON ST							
IN #5841-061	304+63.60	LT-13.50	INLET	876.14	876.28	0.14	-

STORM SEWER ULOs (5 ADDITIONAL INDISTRIBUTED ULOs INCLUDED)

ULO NO.	STATION	LOCATION (OFFSET)	TYPE	TOP ELEV.	NOTES
DUNNING ST					
* ULO30A	199+74.70	RT-35.50	TOP AT&T DUCT	863.00	[2], CONFLICT
* ULO30B	199+72.80	RT-35.60	BTM AT&T DUCT	860.45	[2], CONFLICT
* ULO31A	199+74.20	RT-27.10	TOP AT&T DUCT	863.09	[2], CONFLICT
* ULO31B	199+76.40	RT-27.50	BTM AT&T DUCT	861.47	[2], CONFLICT
* ULO31C	199+73.00	RT-26.80	MGE GAS 6" STEEL	861.44	[2] CONFLICT, GAS ABANDONED?
* ULO32A	199+83.50	RT-16.70	MGE GAS 6" STEEL	863.01	[2] CONFLICT, GAS ABANDONED?
* ULO32B	199+82.00	RT-17.50	6" WATER	859.81	[2], VERTICAL SEPERATION CONFLICT
* ULO33A	199+98.10	LT-0.70	3" TELE PL	857.70	OK, BTM STM = 860.12
* ULO33B	199+98.20	LT-0.90	3" TELE PL	857.75	OK, BTM STM = 860.12
* ULO34	200+21.90	LT-8.20	8" GAS	860.77	[2], CONFLICT, BTM STM = 860.53

SPECIFIC NOTES

- [1] ADJUSTMENT TO BE PAID UNDER BID ITEM 90030 RECONSTRUCT CATCHBASIN TO SAS CASTING
- * [2] UTILITY WILL NEED TO BE RELOCATED TO AVOID CONFLICT

REMOVE STORM PIPES

REMOVE NO.	REMOVE FROM	REMOVE TO	LGTH (FT)	PIPE SIZE	PIPE TYPE	PAID (Y/N)	NOTES
LAFOLLETTE AVE							
RP-100	AS #5840-013	R-100	60	12"	VCP	Y	-
RP-101	AS #5840-013	R-101	48	12"	VCP	Y	-
RP-102	AS #5840-013	S-102A	62	12"	VCP	Y	-
RP-104	R-103	R-104	47	12"	VCP	Y	-
RP-105	R-103	R-105	60	12"	VCP	Y	-
RP-106	R-103	R-106	36	12"	VCP	Y	-
DUNNING ST							
RP-300	S-300	R-300	15	24"	RCP	N	-
RP-301	R-300	R-301	31	24"	RCP	N	-
RP-302	R-301	R-302	18	18"	VCP	N	-
RP-303	R-302	R-303	62	18"	VPC	Y	-
RP-304	R-303	R-304	119	18"	VCP	Y	-
RP-305	R-304	R-305	26	12"	RCP	Y	-
RP-307	AS #5841-042	R-307	24	15"	RCP	N	-
RP-308	R-307	R-308	28	12"	RCP	N	-
RP-320	R-300	S-320	17	18"	VCP	Y	-
JACKSON ST							
RP-201	AS #5841-016	R-201	88	12"	VCP	Y	-
RP-202	R-202	R-203	42	15"	RCP	Y	-
RP-203	R-202	R-204	27	15"	RCP	Y	-
JACKSON ST							
RP-400	R-401	R-400	7	12"	VCP	N	-

STORM SEWER ABANDONMENTS

PIPE NO.	FROM (DNSTM)	TO (UPSTM)	LGTH (FT)	PIPE SIZE	TYPE	PAID (Y/N)	NOTES
LAFOLLETTE AVE							
AP-100	AS #5840-013	R-102	50	12"	VCP	Y	NOTES
AP-101	R-103	R-102	177	12"	VCP	Y	
DUNNING ST							
AP-300	R-305	R-306	235	12"	VCP	Y	PAID IN PLUGS (3 PLUGS)
AP-301	R-306	AS #5841-043	200	12"	VCP	Y	PAID IN PLUGS (4 PLUGS)
JACKSON ST							
AP-200	AS #5841-016	R-500	29.05'	12"	RCP	Y	PAID IN PLUGS (10 PLUGS) PAID IN PLUGS (7 PLUGS)

STORM SEWER ULOs (5 ADDITIONAL INDISTRIBUTED ULOs INCLUDED)

ULO NO.	STATION	LOCATION (OFFSET)	TYPE	TOP ELEV.	NOTES
DUNNING ST					
* ULO35A	200+26.30	LT-7.30	4" MGE ELEC PVC	863.40	[2], CONFLICT, TOP STM = 863.15
* ULO35B	200+26.30	LT-7.10	3" TELE PVC	863.57	CONFLICT, STM REVISED
* ULO35C	200+25.90	LT-7.40	3" TELE PVC	863.36	[2], CONFLICT, TOP STM = 863.15
* ULO39	209+04.70	LT-5.30	8" WATER	872.56	VERTICAL SEPERATION CONFLICT, STM REV
* ULOX1A	200+42.00	LT-4.20	8" WATER	861.18	[2], CONFLICT, NEED TO RELOCATE
* ULOX1B	200+42.10	LT-4.20	3" FIBER PL	863.65	CONFLICT, STM REVISED
* ULOX2A	200+18.20	LT-10.70	6" AT&T PVC	860.72	[2] CONFLICT
* ULOX2B	200+18.10	LT-10.60	6" AT&T PVC	860.03	OK
* ULOX2C	200+18.60	LT-10.80	6" AT&T PVC	860.02	OK
* ULOX2D	200+18.80	LT-11.10	6" AT&T PVC	859.85	OK
* ULOX2E	200+18.90	LT-11.00	6" AT&T PVC	860.55	[2] CONFLICT
* ULOX2F	200+18.60	LT-10.80	6" AT&T PVC	860.71	[2] CONFLICT

* NOTE: ORIGINAL ULOS ON GAS MAIN WERE NOT COMPLETED AS GAS WILL BE RELOCATED

GENERAL ELECTRICAL NOTES

1. ALL LOCATIONS ARE APPROXIMATE, THE TRAFFIC ENGINEER SHALL APPROVE FINAL LOCATIONS, INCLUDING SETBACK, IN THE FIELD, AFTER CONTRACTOR SURVEYS STAKING. THE CONTRACTOR SHALL NOTIFY GRETCHEN AVILES PINEIRO (GAVILESPINEIRO@CITYOFMADISON.COM), AT LEAST 24HOURS IN ADVANCE OF NEEDED BASE LOCATIONS MARKED.
2. BASES INSTALLED IN TERRACE SHALL BE 4' FROM FACE OF CURB UNLESS OTHERWISE NOTED, SUBJECT TO NOTE 1 ABOVE.
3. THE CONTRACTOR SHALL DO ALL WORK IN ACCORDANCE WITH "CITY OF MADISON STANDARD SPECIFICATIONS FOR PUBLIC WORKS CONSTRUCTION, LATEST EDITION" AND ADDEMDUMS THERETO. cityofmadison.com/business/pw/specs.cfm
4. THE CONTRACTOR SHALL CALL TROY VANT (395-1975) AT THE TRAFFIC ENGINEERING SHOP AT LEAST 24-HOURS IN ADVANCE OF POURING BASES OR BURYING CONDUIT TO ARRANGE FOR INSPECTION. ANY WORK COMPLETED WITHOUT INSPECTION IS SUBJECT TO REJECTION.
5. THE CONTRACTOR SHALL ARRANGE FOR PICKUP OF THE FOLLOWING CITY MATERIALS:
 $\frac{3}{4}$ " X 19" ANCHOR BOLTS: 3 SETS OF 4 FOR TYPE G BASES
6. THE CONTRACTOR SHALL INSTALL LOOP LEAD DUCT CONDUITS (PER S.D.D. 6.04) PRIOR TO CITY CREWS INSTALLING LOOP DETECTOR WIRES, NOTIFY TOM BODENSTEIN (266-4767) A MINIMUM OF 24 HOURS AND MAXIMUM OF 48 HOURS PRIOR TO INSTALL LOOP DETECTION WIRES IN THE BASE COURSE.

INSTALL LOOP LEAD CONDUITS FROM EXISTING HANDHOLE
 LOOP DETECTOR WIRES TO BE INSTALLED BY TE
 SEE NOTE 6

TS-1
 TYPE G BASE
 STA: 10+60 OFF: 40.31 L
 (1) - 2" PVC

HH-1
 TYPE 7
 STA: 10+50 OFF: 43.10 L
 INTERCEPT EXISTING CONDUITS WITH NEW HH

WP1
 WOOD POLE
 STA: 10+45 OFF: 38.65 L

PROPOSED SANITARY
 SEE U-SHEETS

PROPOSED STORM
 SEE U-SHEETS

HH2
 TYPE 7
 STA: 11+43 OFF: 27.88 L
 REMOVE EXISTING HH
 INTERCEPT EXISTING CONDUITS WITH NEW HH

TS2
 TYPE G BASE
 STA: 11+23 OFF: 47.19 R

HH3
 TYPE 1
 STA: 11+22 OFF: 49.81 R

(1) - 2" PVC FROM HH TO G BASES

TS3
 TYPE G BASE
 STA: 11+19 OFF: 53.10 R

GOPHER UNDER EXISTING
 CURB & GUTTER

HH4
 TYPE 5
 STA: 10+53 OFF: 28.94 R
 REMOVE EXISTING HH
 INTERCEPT EXISTING CONDUITS WITH NEW HH

WP2
 WOOD POLE
 STA: 10+59 OFF: 30.83 R

GOPHER UNDER EXISTING
 CURB & GUTTER

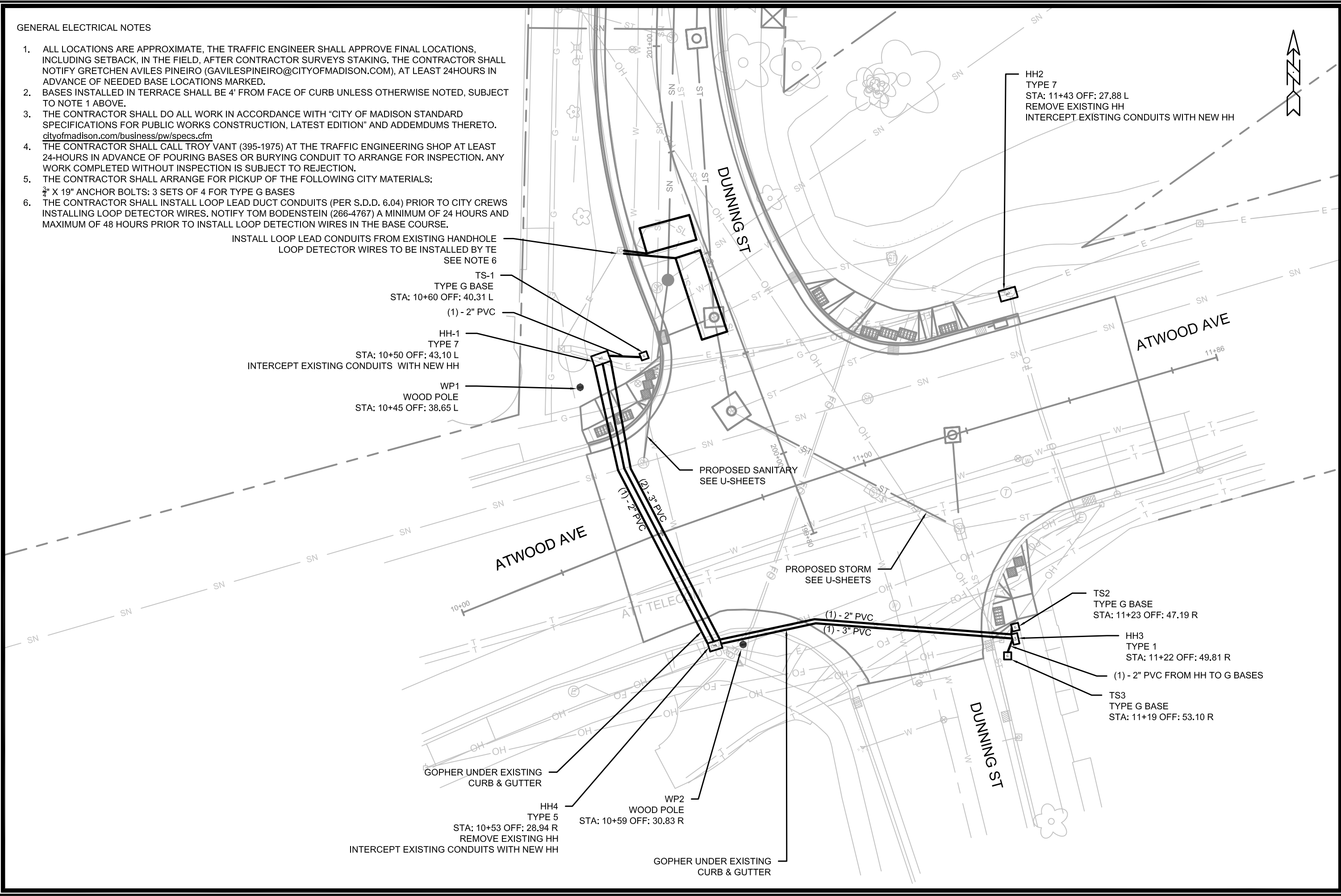

REVISION	DATE	BY

11190
 MADISON, WI
 CONTRACT NO: 8503
 ELECTRICAL PLAN
 DUNNING ST, JACKSON ST, & LAFOLLETTE AVE RECONSTRUCTION
 M:\DESIGN\Projects\11190\CAD\Traffic\11190TE-Electrical.dwg



11190
 E-1

Callout	Description
1	Pavement Marking Epoxy, Crosswalk, 6-Inch
2	Pavement Marking Epoxy, Continental Crosswalk, 18-Inch
3	Pavement Marking Epoxy, Stop Line, 24-Inch
4	Pavement Marking Epoxy, Symbol, Bike Sharrow
5	Pavement Marking Epoxy, Crosswalk, 18" Line x 18" Gap
6	Pavement Marking Epoxy, Green Bike Box
7	Pavement Marking Epoxy, Double Line, 4-Inch, Yellow
8	Pavement Marking Epoxy, 6-Inch White Skips (10' Line, 30' Gap)

Install 6-Inch 10'x30' skips to Jackson St

Install 6-Inch 10'x30' skips to Division St

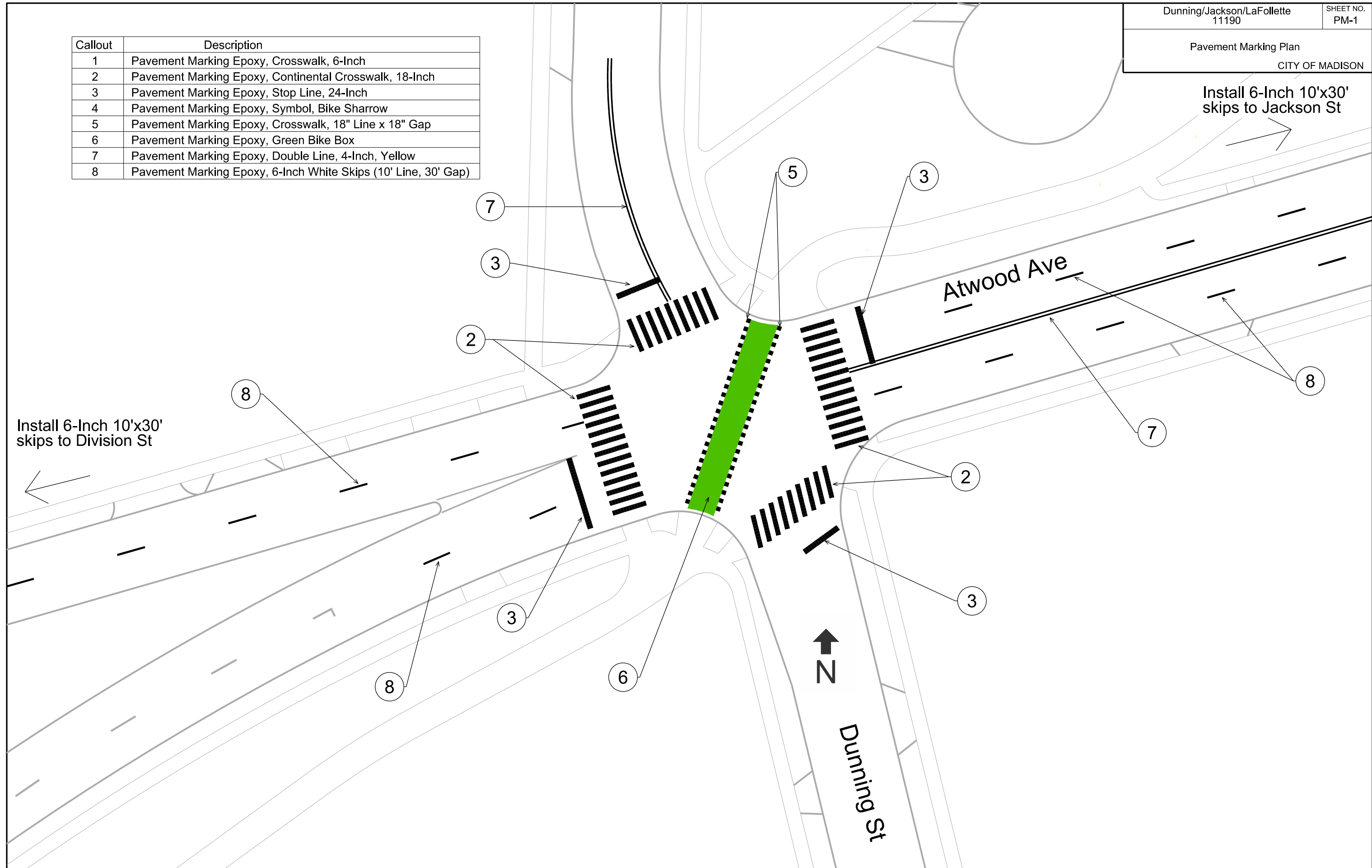

PLOT SCALE:
PLOT NAME:
REV. DATE:
ORIGINATOR: CITY OF MADISON, TRAFFIC ENG. DIV.

Callout	Description
1	Pavement Marking Epoxy, Crosswalk, 6-Inch
2	Pavement Marking Epoxy, Continental Crosswalk, 18-Inch
3	Pavement Marking Epoxy, Stop Line, 24-Inch
4	Pavement Marking Epoxy, Symbol, Bike Sharrow
5	Pavement Marking Epoxy, Crosswalk, 18" Line x 18" Gap
6	Pavement Marking Epoxy, Green Bike Box
7	Pavement Marking Epoxy, Double Line, 4-Inch, Yellow
8	Pavement Marking Epoxy, 6-Inch White Skips (10' Line, 30' Gap)

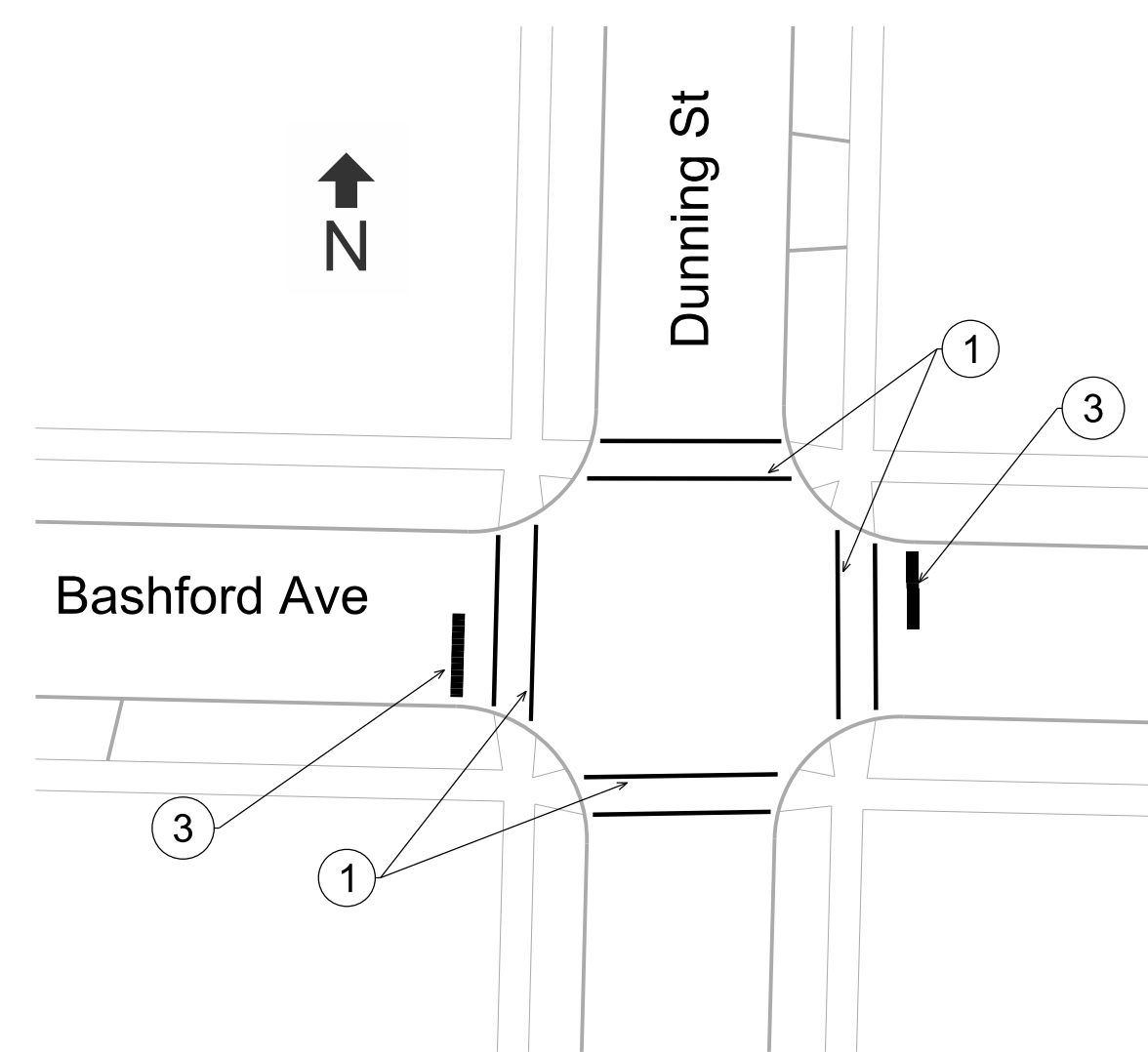
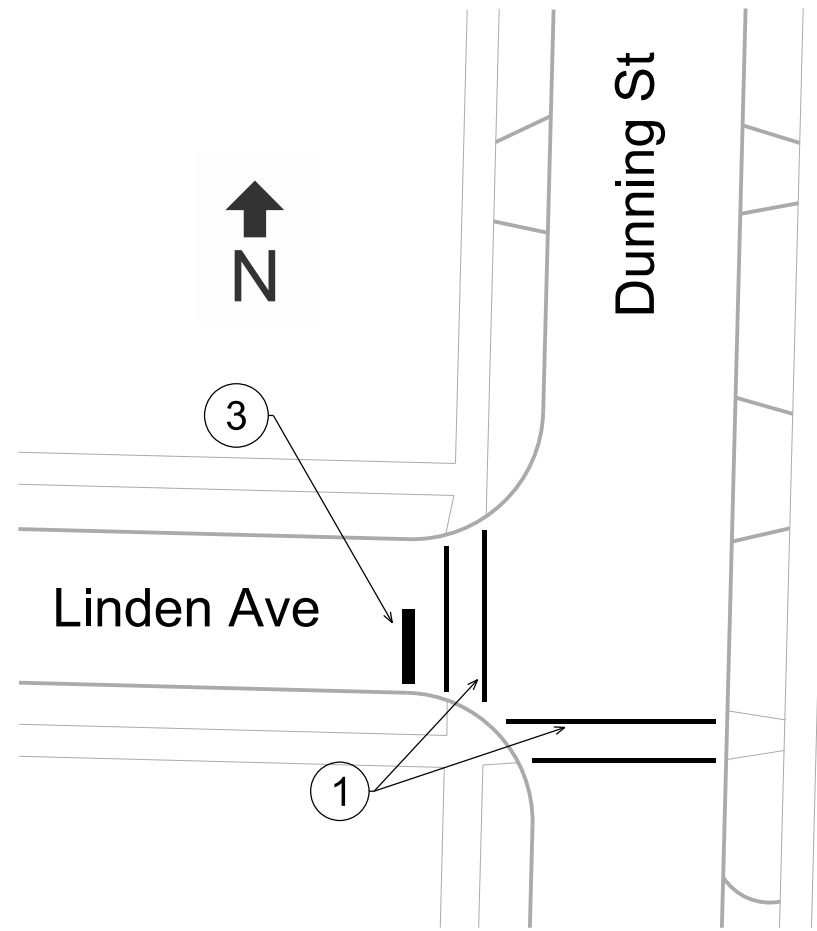

PLOT SCALE:

PLOT NAME:

REV. DATE:

ORIGINATOR: CITY OF MADISON, TRAFFIC ENG. DIV.

PLOT SCALE:

PLOT NAME:

REV. DATE:

ORIGINATOR: CITY OF MADISON, TRAFFIC ENG. DIV.

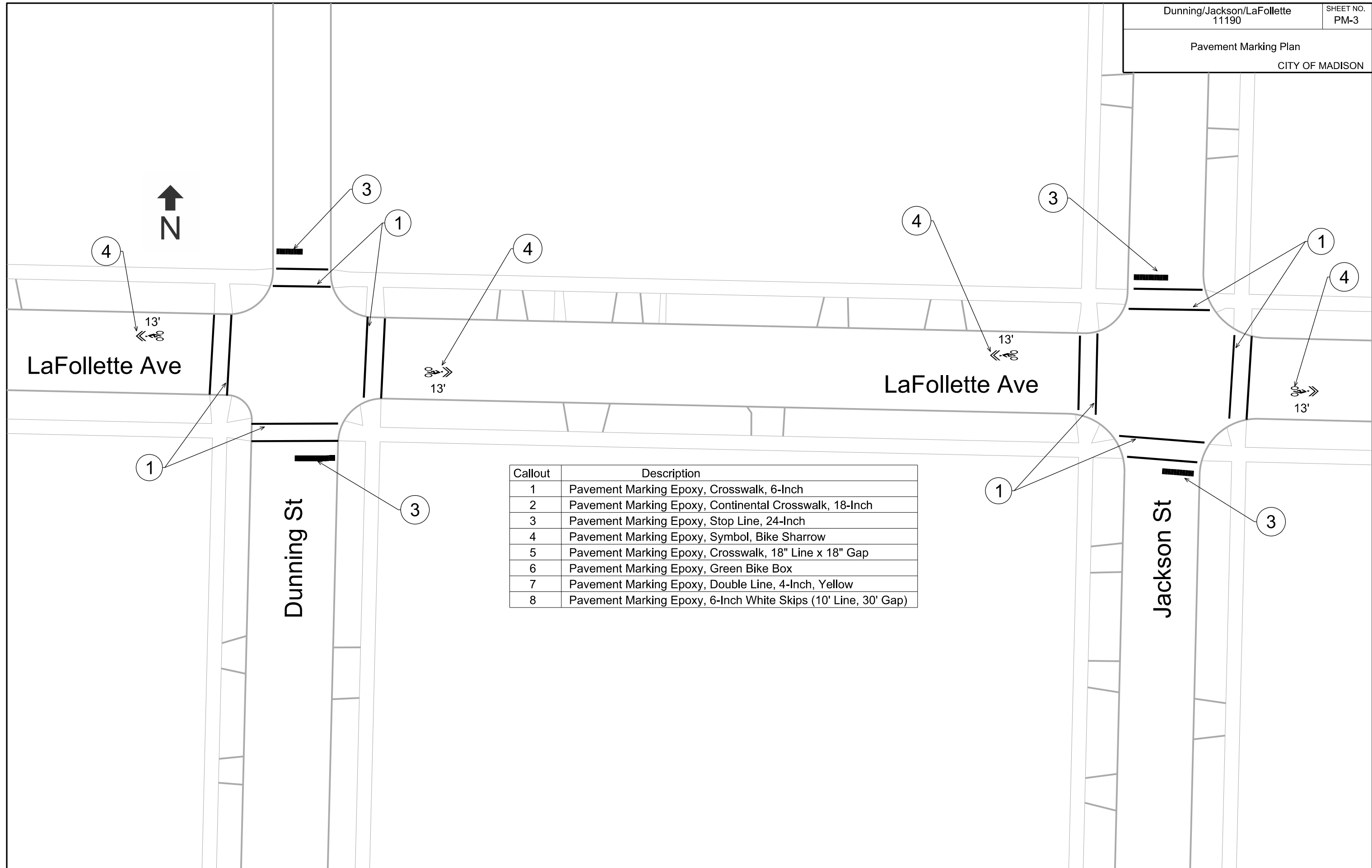

Callout	Description
1	Pavement Marking Epoxy, Crosswalk, 6-Inch
2	Pavement Marking Epoxy, Continental Crosswalk, 18-Inch
3	Pavement Marking Epoxy, Stop Line, 24-Inch
4	Pavement Marking Epoxy, Symbol, Bike Sharrow
5	Pavement Marking Epoxy, Crosswalk, 18" Line x 18" Gap
6	Pavement Marking Epoxy, Green Bike Box
7	Pavement Marking Epoxy, Double Line, 4-Inch, Yellow
8	Pavement Marking Epoxy, 6-Inch White Skips (10' Line, 30' Gap)

Pavement Marking Plan

CITY OF MADISON

Callout	Description
1	Pavement Marking Epoxy, Crosswalk, 6-Inch
2	Pavement Marking Epoxy, Continental Crosswalk, 18-Inch
3	Pavement Marking Epoxy, Stop Line, 24-Inch
4	Pavement Marking Epoxy, Symbol, Bike Sharrow
5	Pavement Marking Epoxy, Crosswalk, 18" Line x 18" Gap
6	Pavement Marking Epoxy, Green Bike Box
7	Pavement Marking Epoxy, Double Line, 4-Inch, Yellow
8	Pavement Marking Epoxy, 6-Inch White Skips (10' Line, 30' Gap)

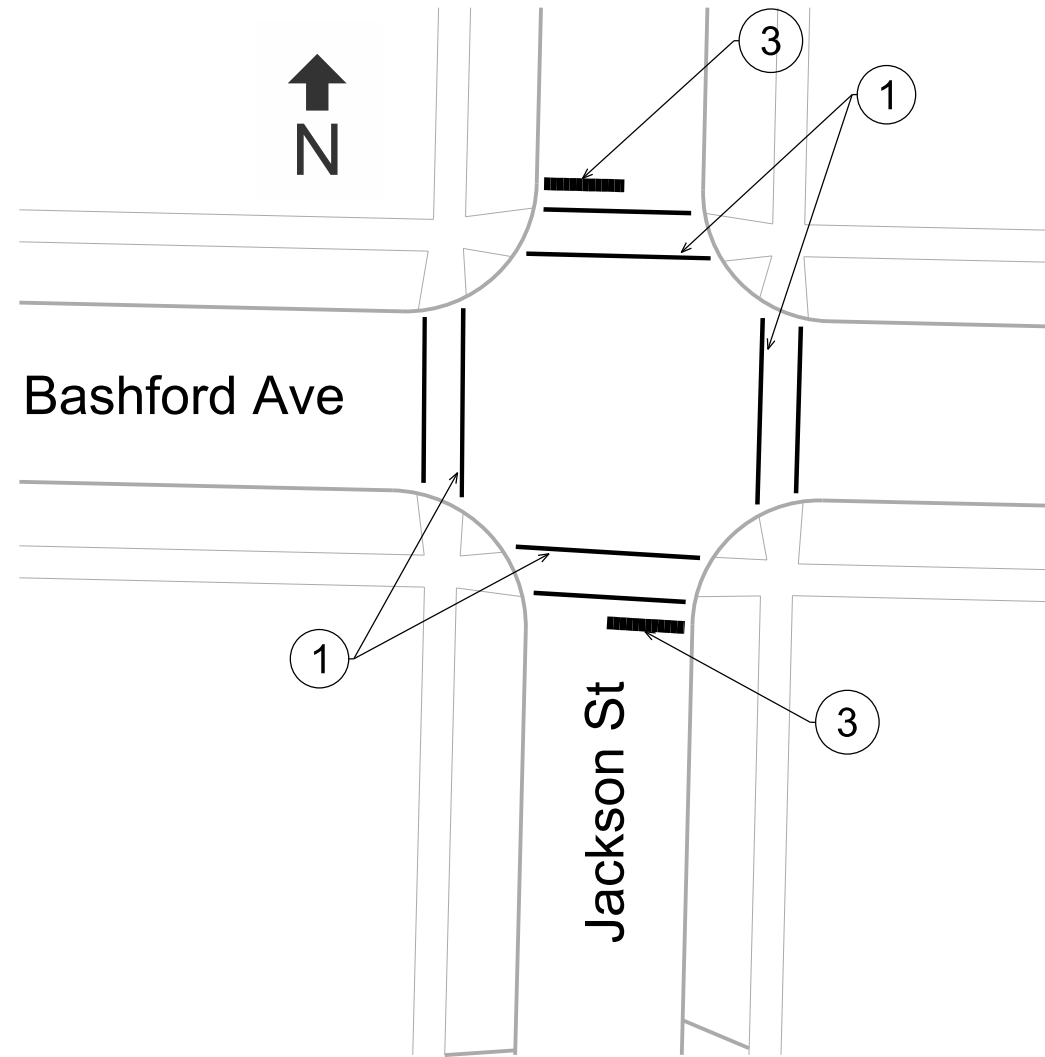
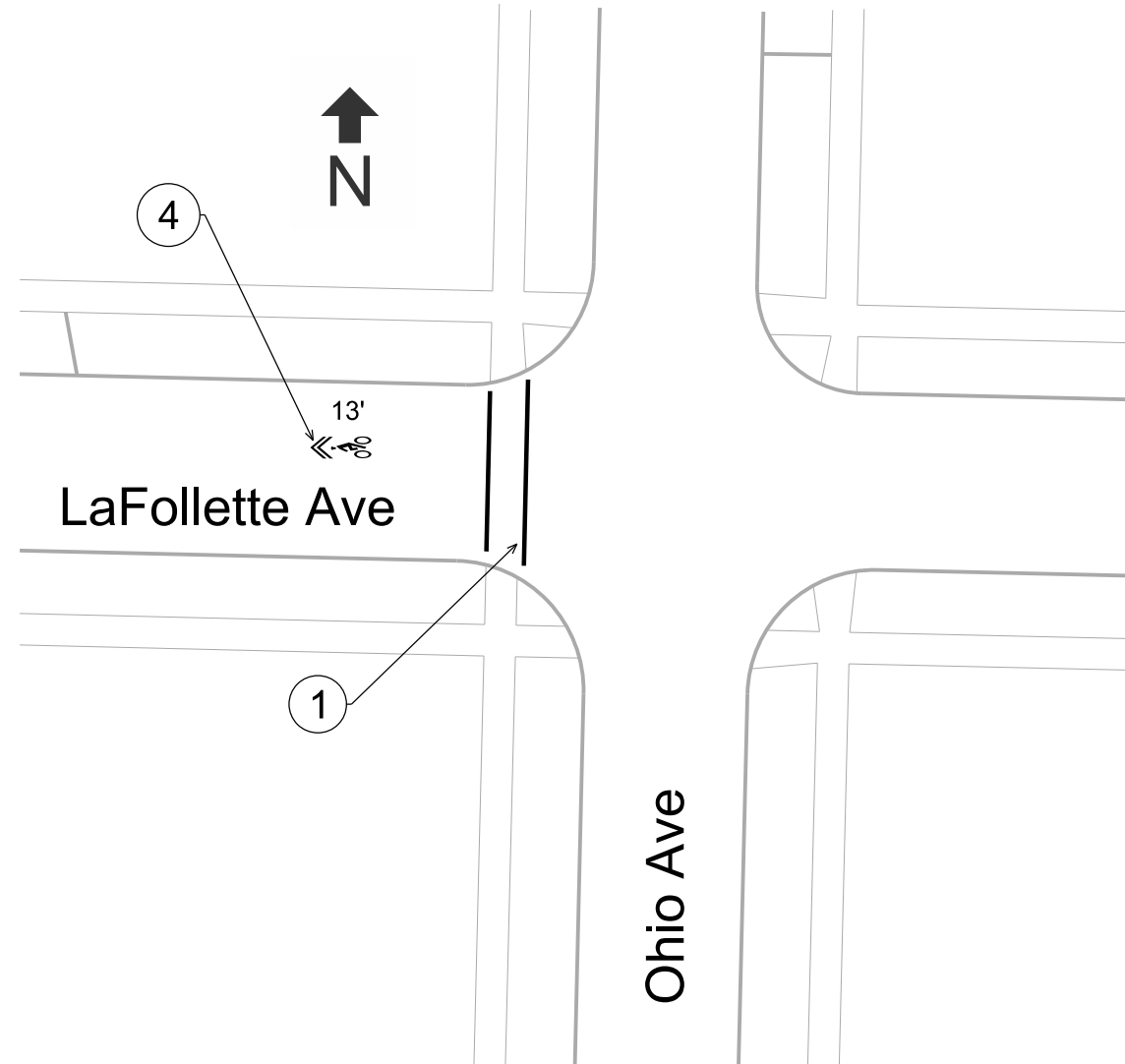

PLOT SCALE:

PLOT NAME:

REV. DATE:

ORIGINATOR: CITY OF MADISON, TRAFFIC ENG. DIV.

Pavement Marking Plan

CITY OF MADISON

Callout	Description
1	Pavement Marking Epoxy, Crosswalk, 6-Inch
2	Pavement Marking Epoxy, Continental Crosswalk, 18-Inch
3	Pavement Marking Epoxy, Stop Line, 24-Inch
4	Pavement Marking Epoxy, Symbol, Bike Sharrow
5	Pavement Marking Epoxy, Crosswalk, 18" Line x 18" Gap
6	Pavement Marking Epoxy, Green Bike Box
7	Pavement Marking Epoxy, Double Line, 4-Inch, Yellow
8	Pavement Marking Epoxy, 6-Inch White Skips (10' Line, 30' Gap)

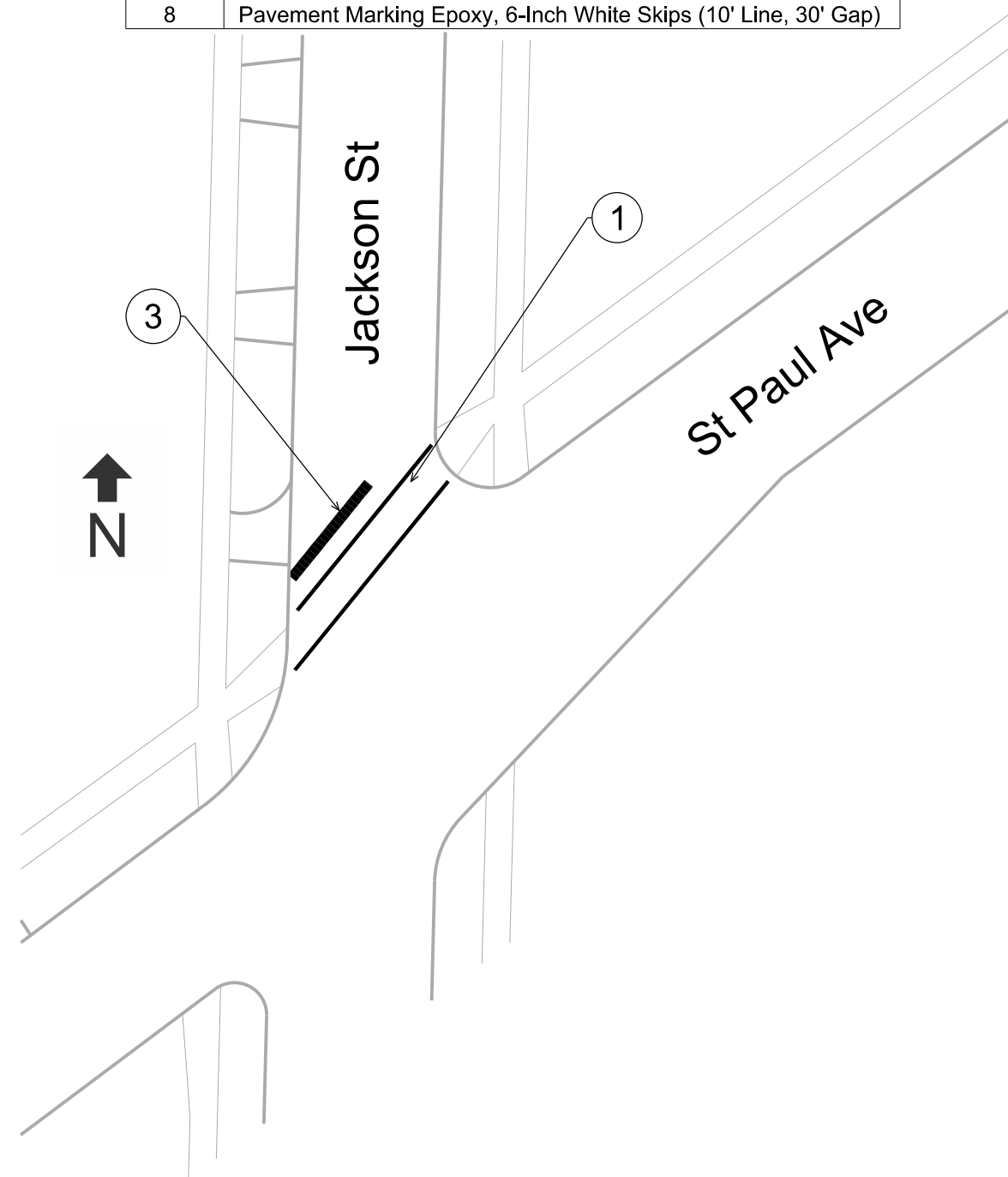

PLOT SCALE:

PLOT NAME:

REV. DATE:

ORIGINATOR: CITY OF MADISON, TRAFFIC ENG. DIV.

LEGEND

- Sign
- Traffic Flow
- Arrow Board
- Work Zone
- Barricade
- Tubular Marker
- Barrel

PLOT SCALE:
PLOT NAME:
REV. DATE:
ORIGINATOR: CITY OF MADISON, TRAFFIC ENG. DIV.

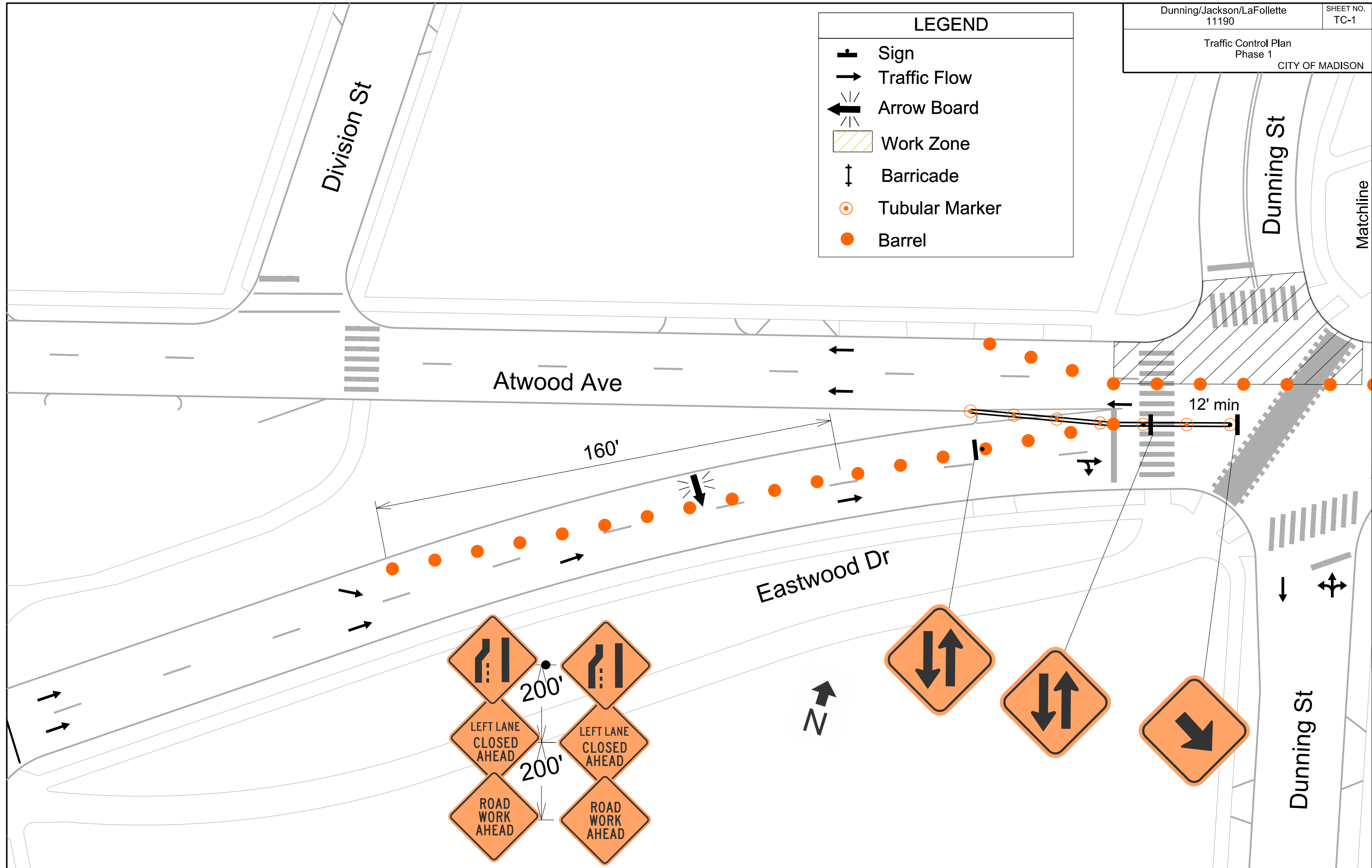

PLOT SCALE:

PLOT NAME:

REV. DATE:

ORIGINATOR: CITY OF MADISON, TRAFFIC ENG. DIV.

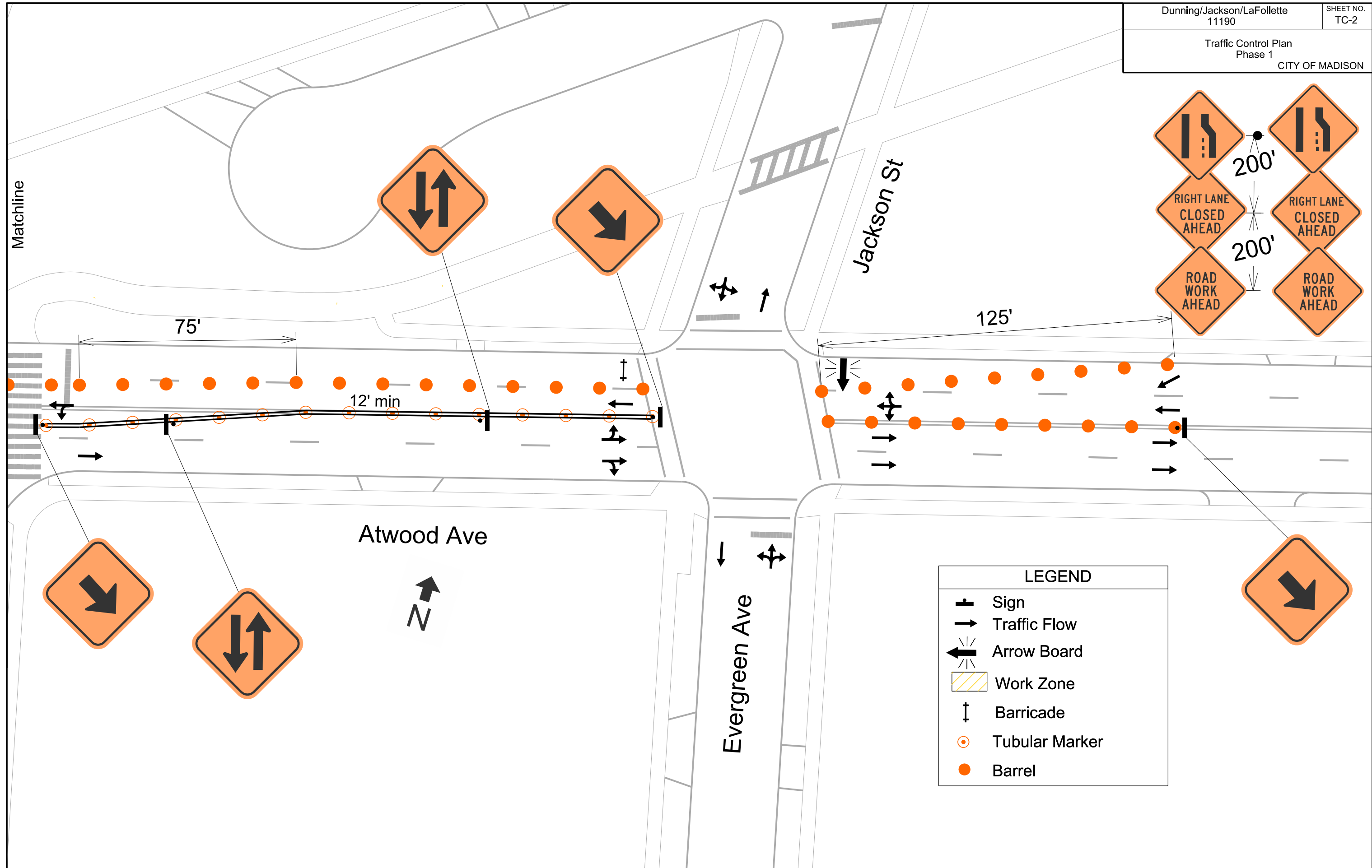

LEGEND

- Sign
- Traffic Flow
- Arrow Board
- Work Zone
- Barricade
- Tubular Marker
- Barrel

PLOT SCALE:
PLOT NAME:
REV. DATE:
ORIGINATOR: CITY OF MADISON, TRAFFIC ENG. DIV.

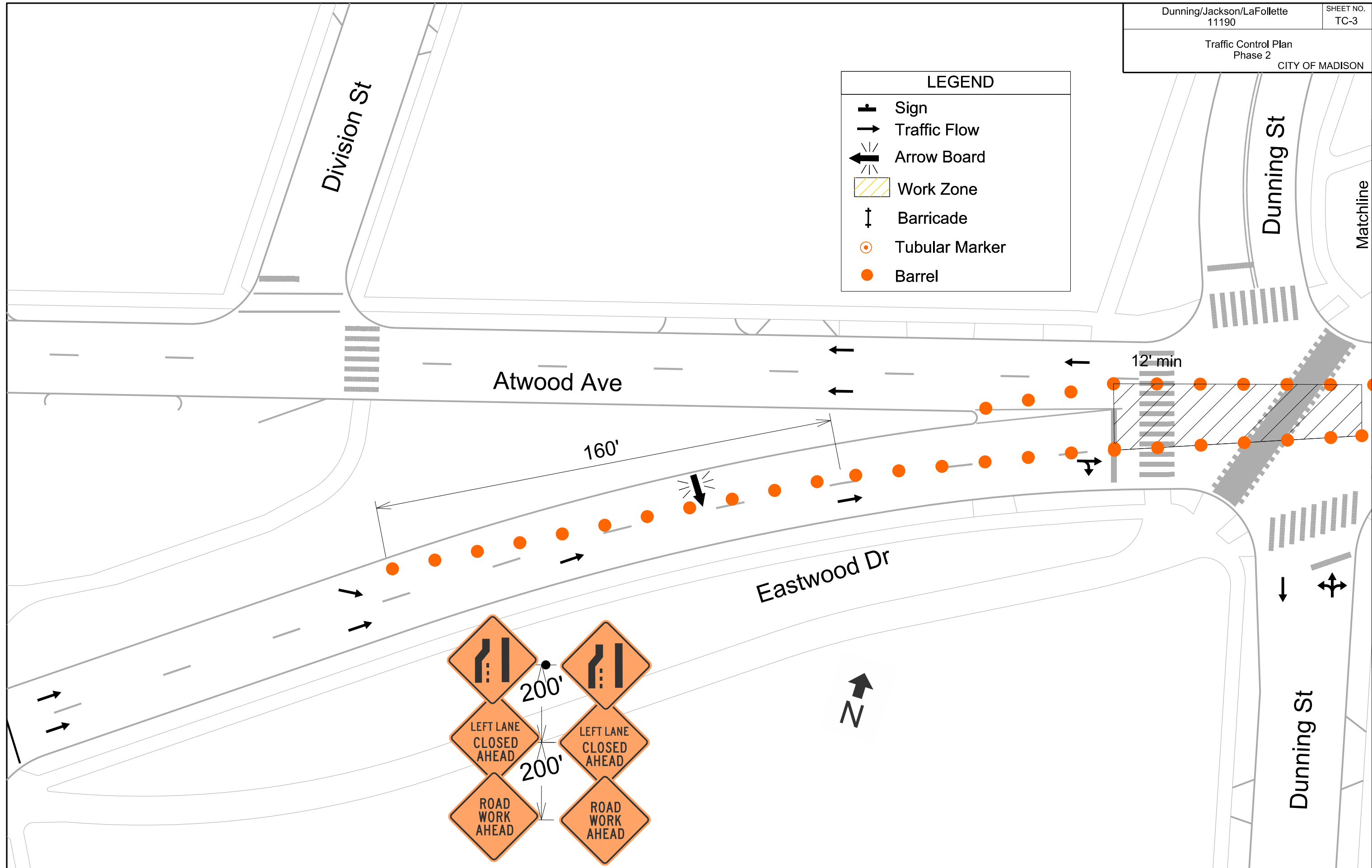

PLOT SCALE:

PLOT NAME:

REV. DATE:

ORIGINATOR: CITY OF MADISON, TRAFFIC ENG. DIV.

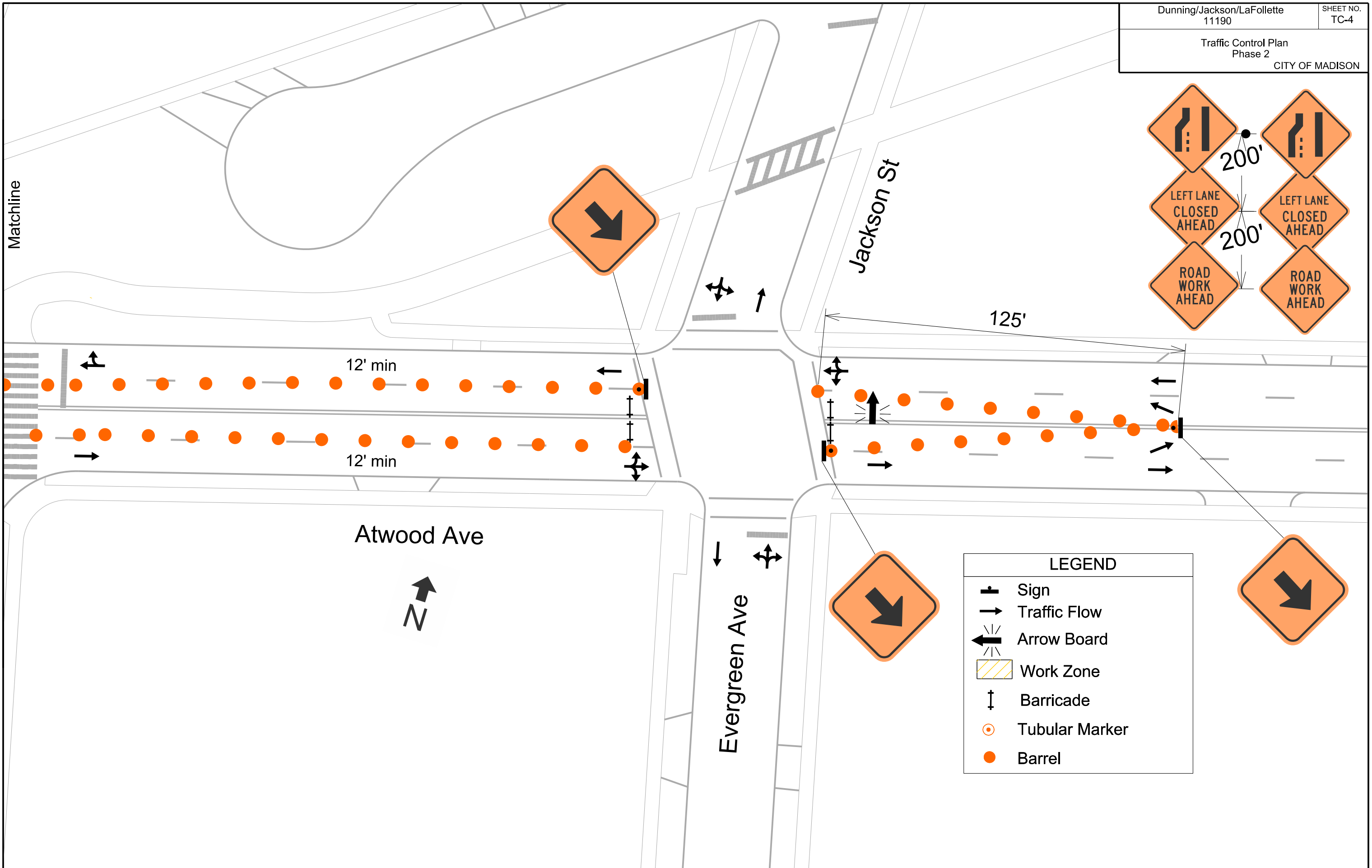

LEGEND

- Sign
- Traffic Flow
- Arrow Board
- Work Zone
- Barricade
- Tubular Marker
- Barrel

PLOT SCALE:
PLOT NAME:
REV. DATE:
ORIGINATOR: CITY OF MADISON, TRAFFIC ENG. DIV.

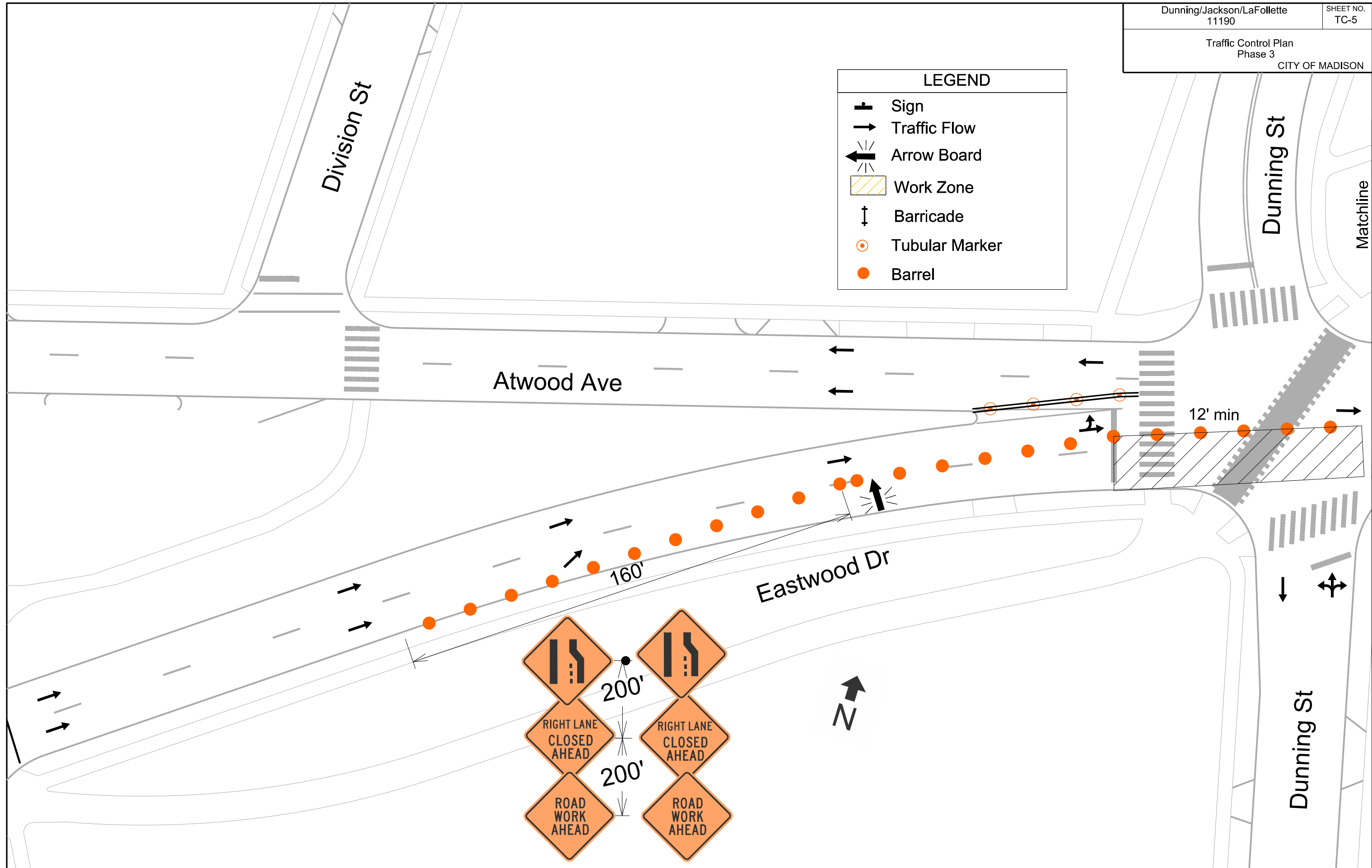

PLOT SCALE:

PLOT NAME:

REV. DATE:

ORIGINATOR: CITY OF MADISON, TRAFFIC ENG. DIV.

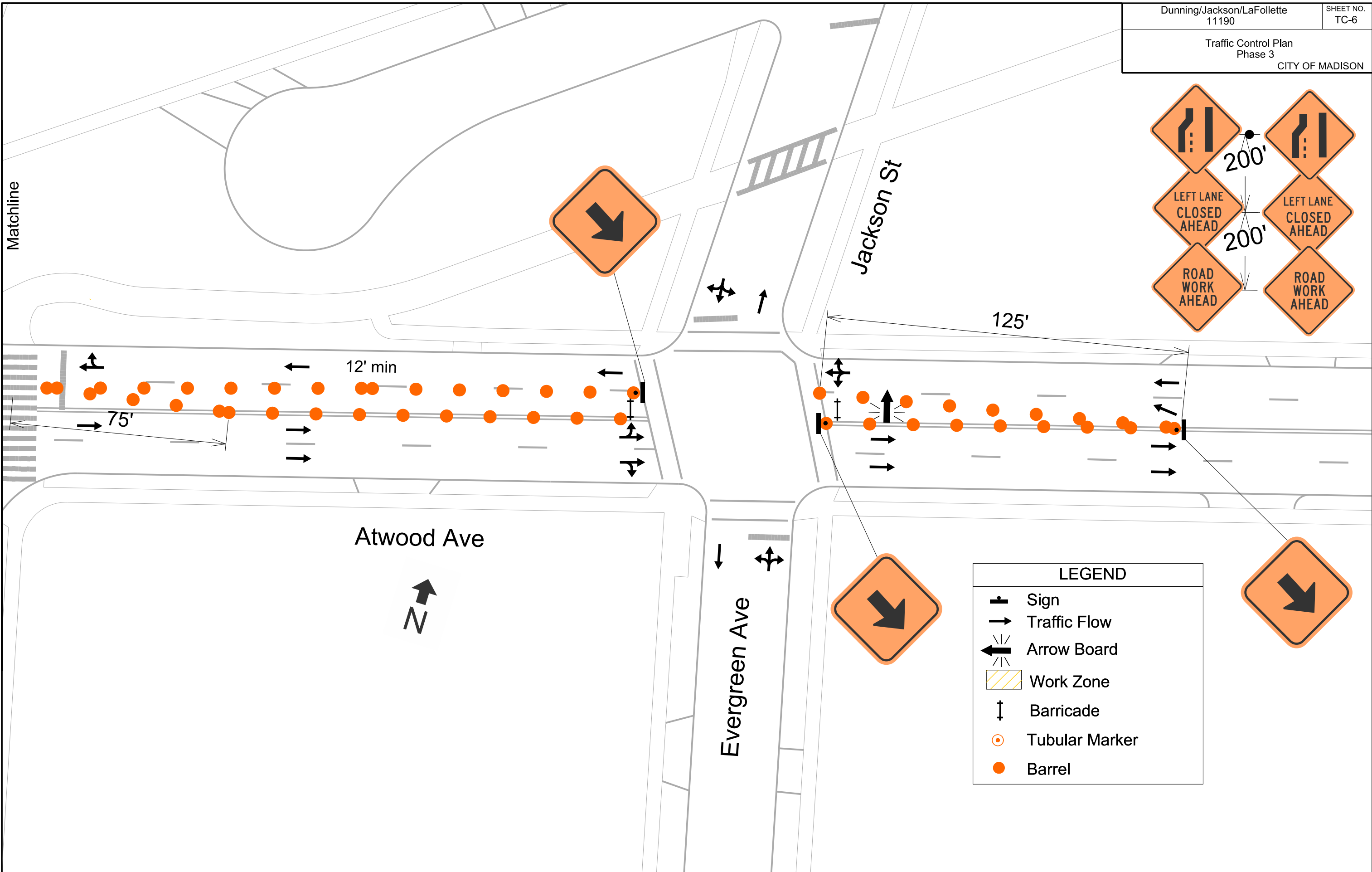

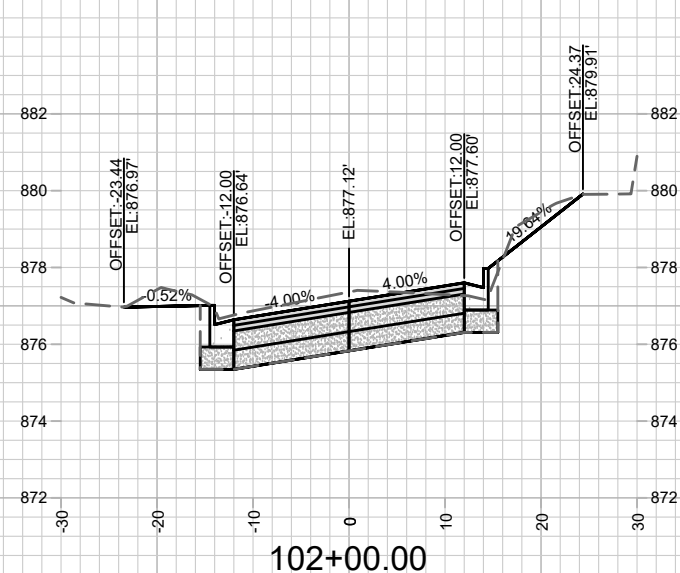
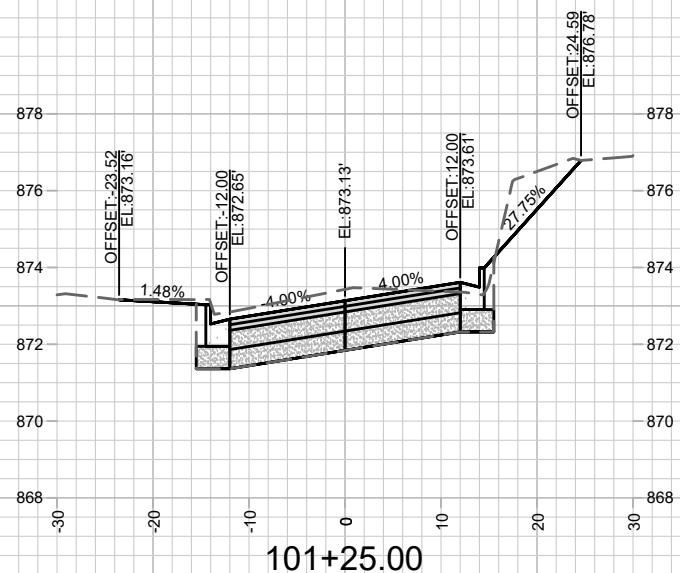
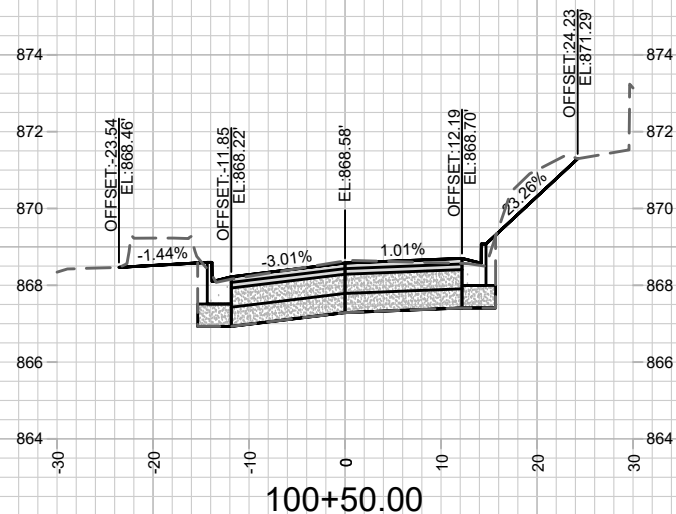
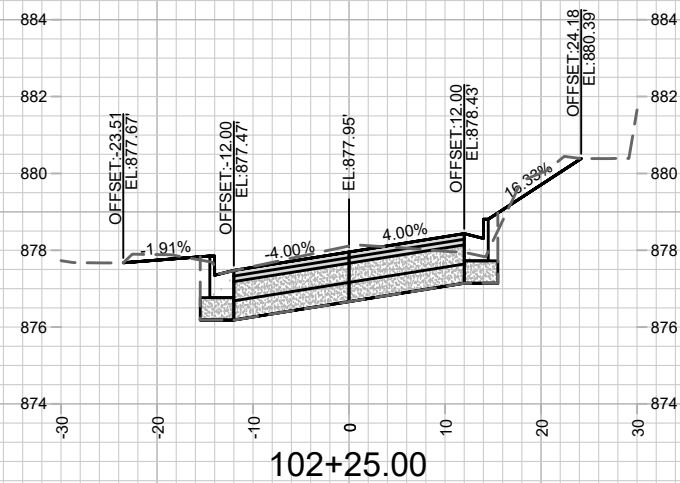
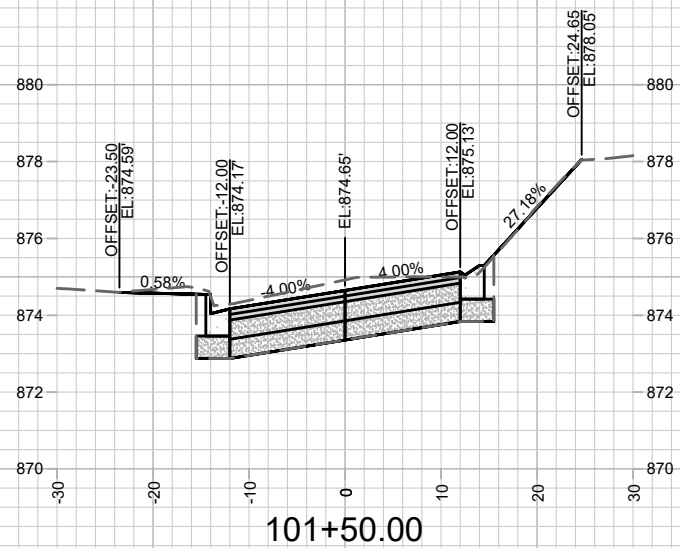
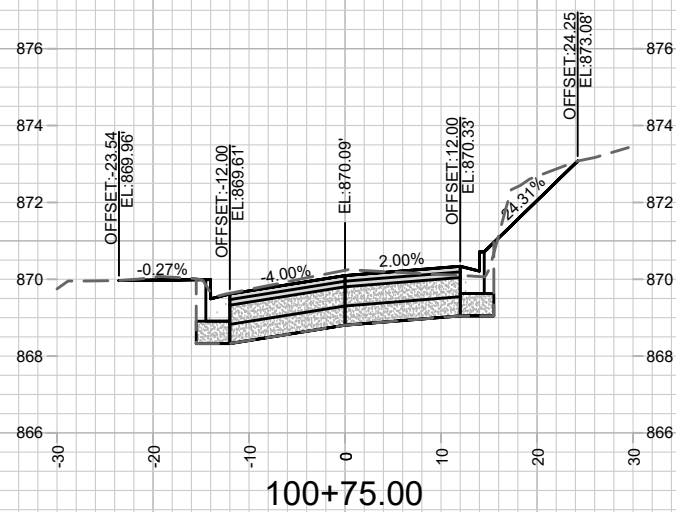
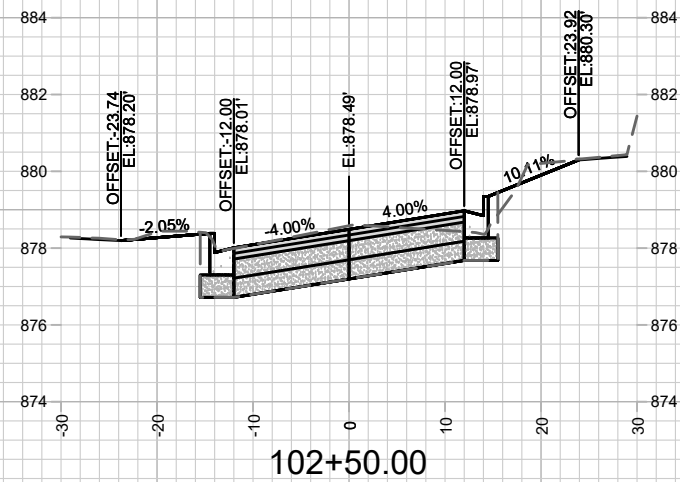
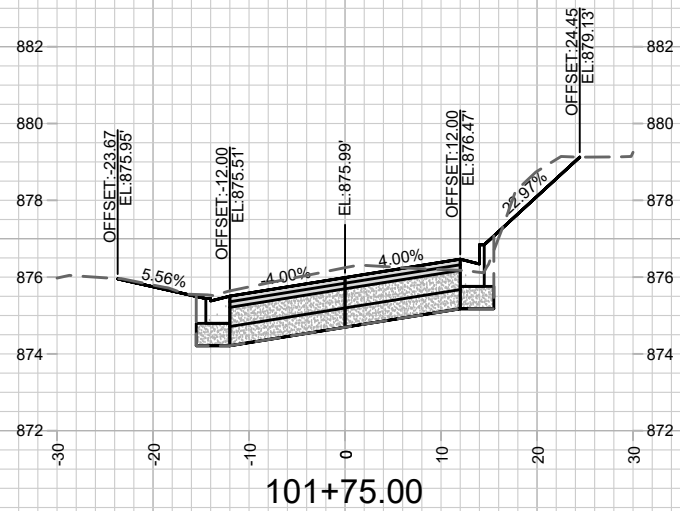
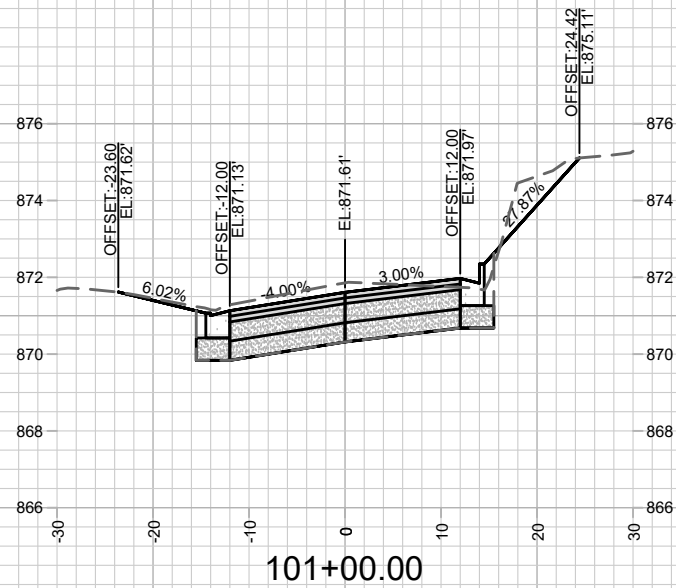

MARK	REVISION	DATE	BY

11190
MADISON, WI
CONTRACT NO: 8503

CROSS SECTIONS - LAFOLLETTE AVENUE
DUNNING ST, JACKSON ST, & LAFOLLETTE AVE RECONSTRUCTION
M:\DESIGN\Projects\11190\CAD\Plan Sheets\11190-X Sheets.dwg



Designed By: FBEG Date: 10/30/2020 9:01 AM
Scale: 1" = 20'
X-1

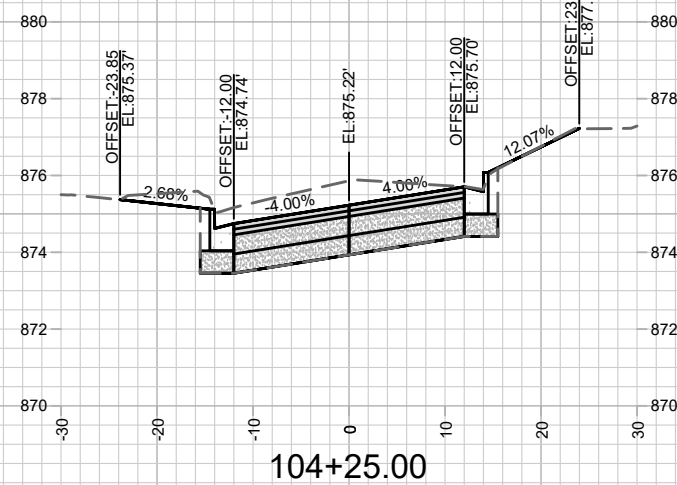
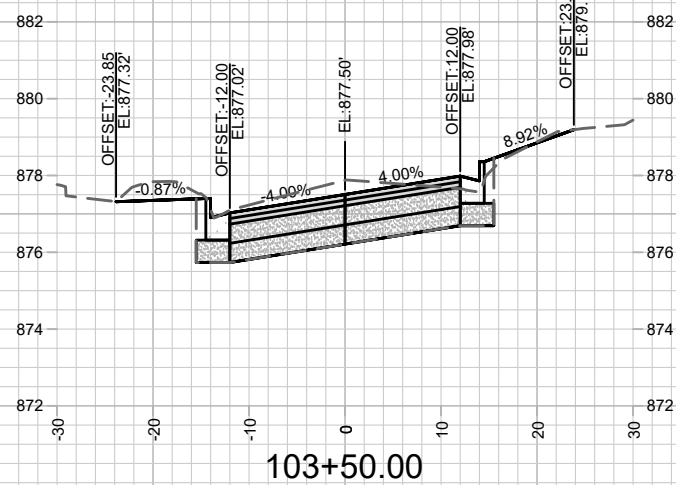
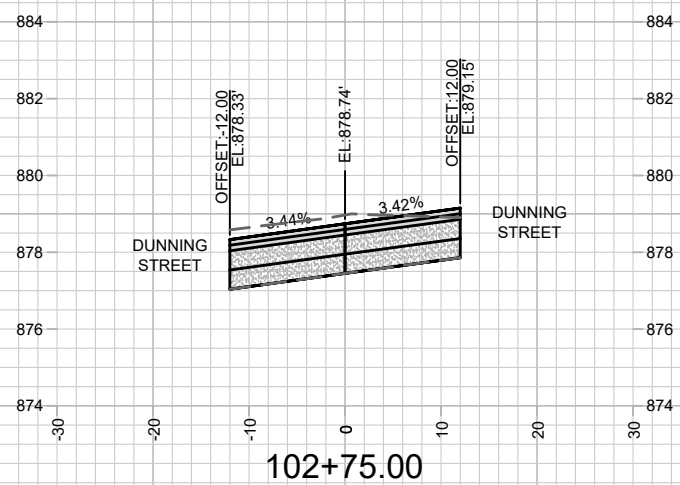
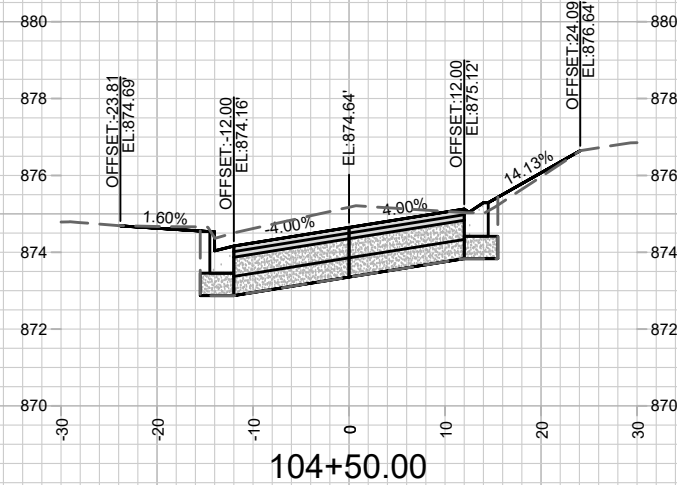
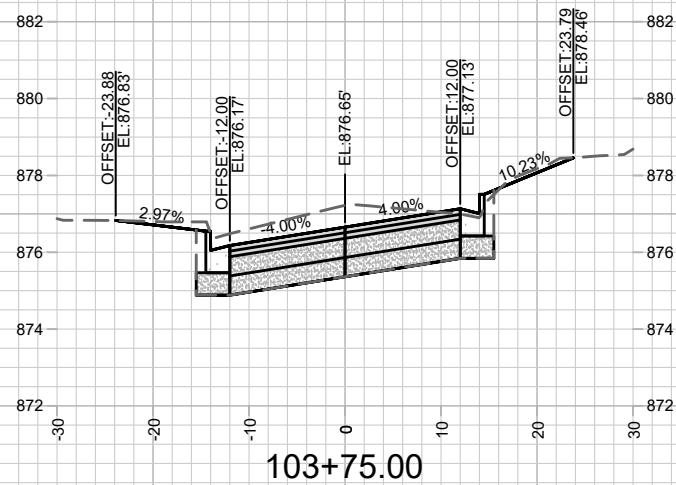
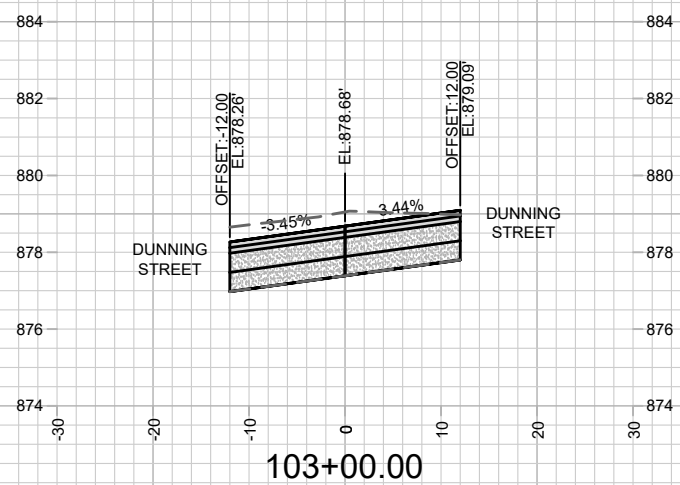
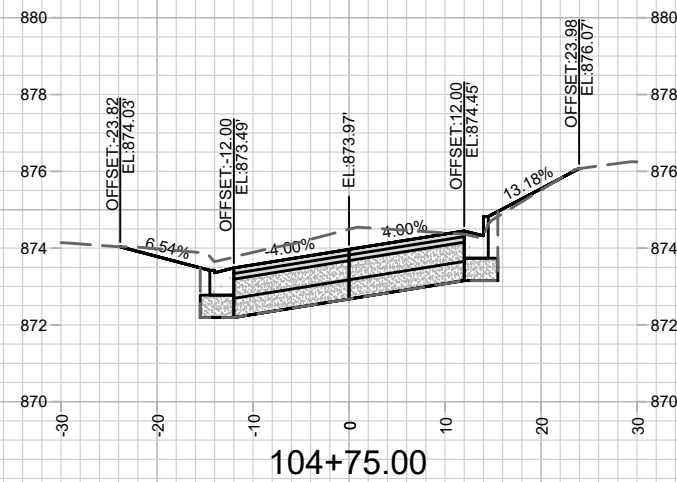
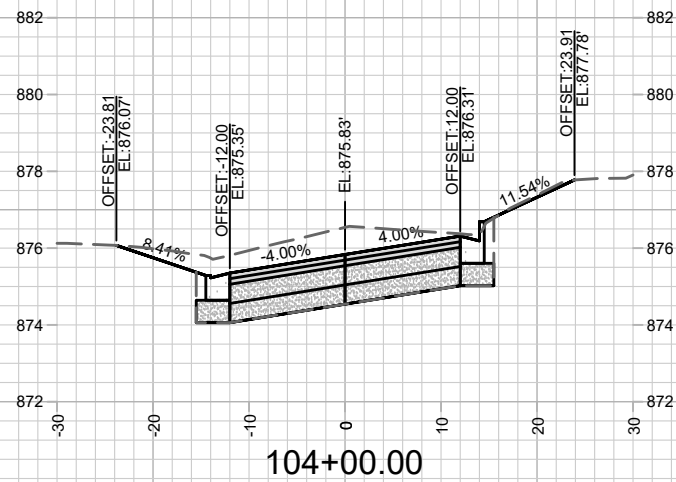
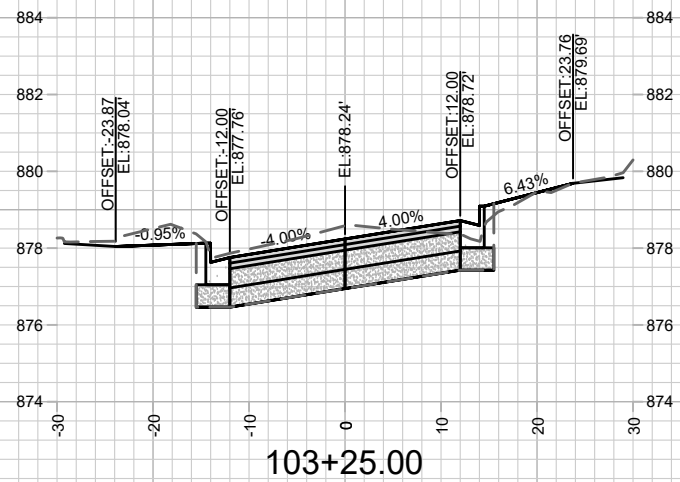

MARK	REVISION	DATE	BY

Designed By: FBEG Date: 10/30/2020 9:02 AM
Scale: 1" = 20'
11190 X-2

11190
MADISON, WI
CONTRACT NO: 8503
CROSS SECTIONS - LAFOLLETTE AVENUE
DUNNING ST, JACKSON ST, & LAFOLLETTE AVE RECONSTRUCTION
M:\DESIGN\Projects\11190\CAD\Plan Sheets\11190-X Sheets.dwg

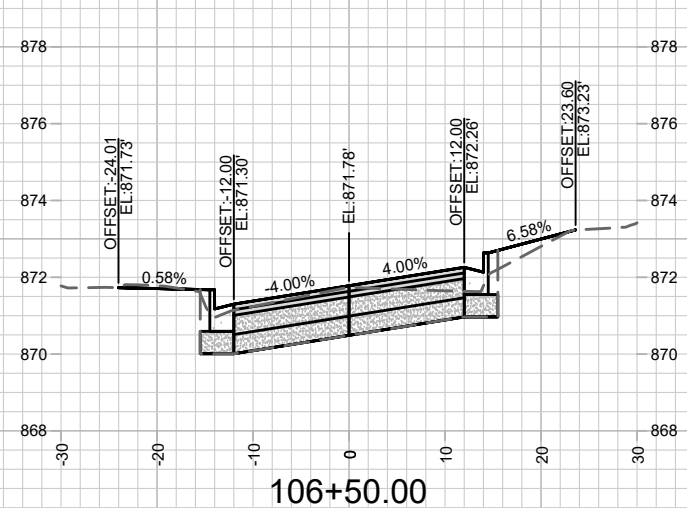
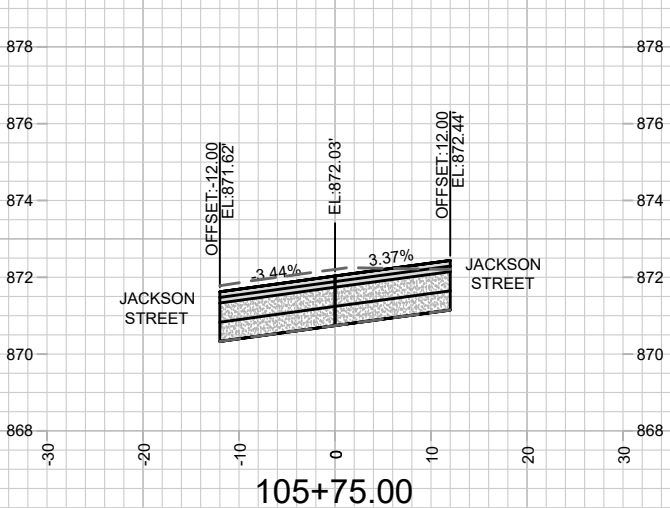
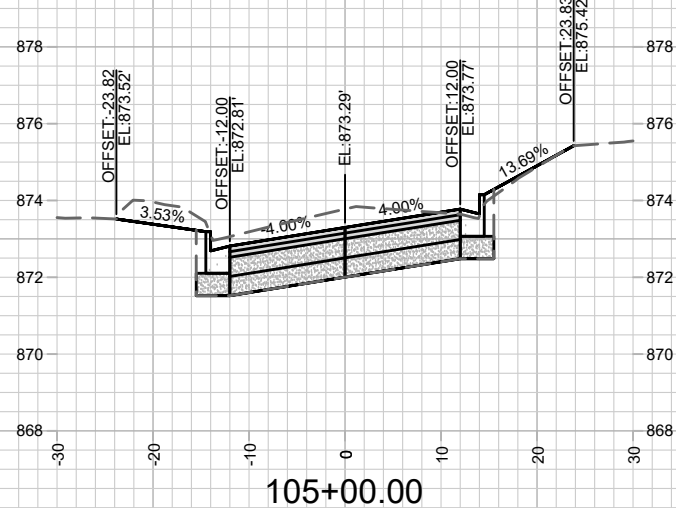
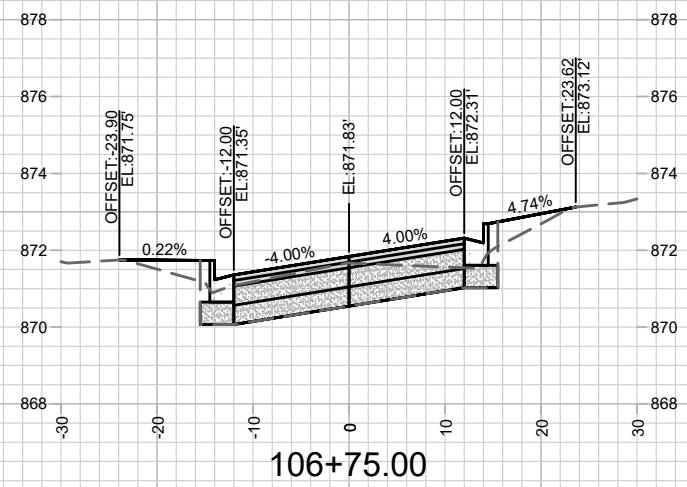
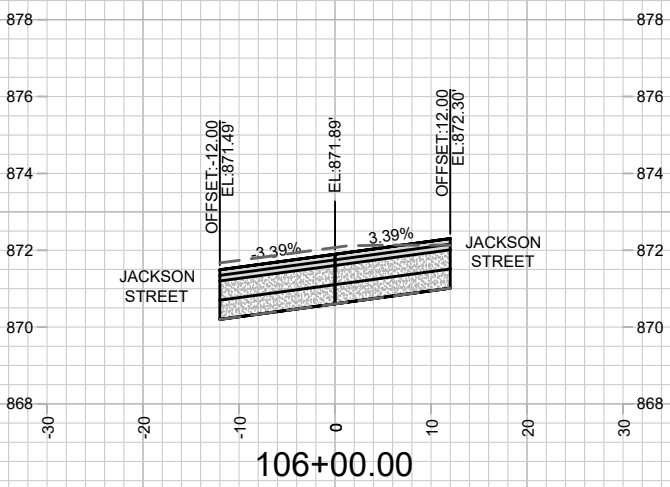
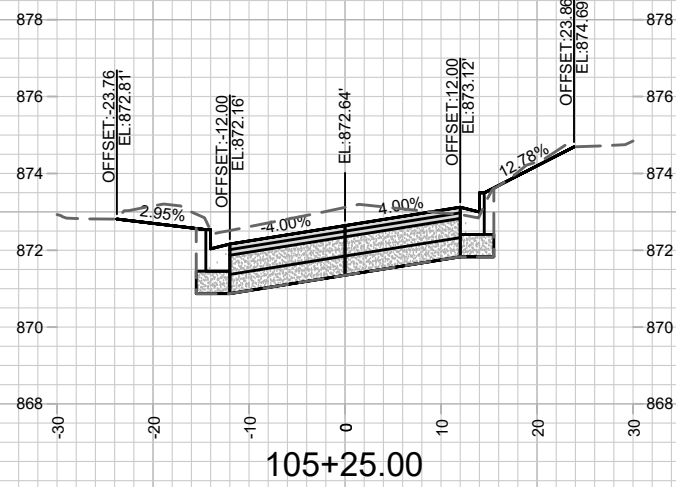
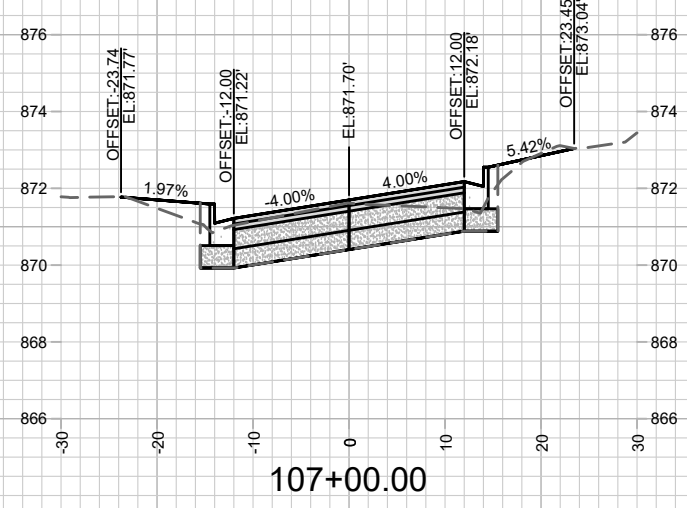
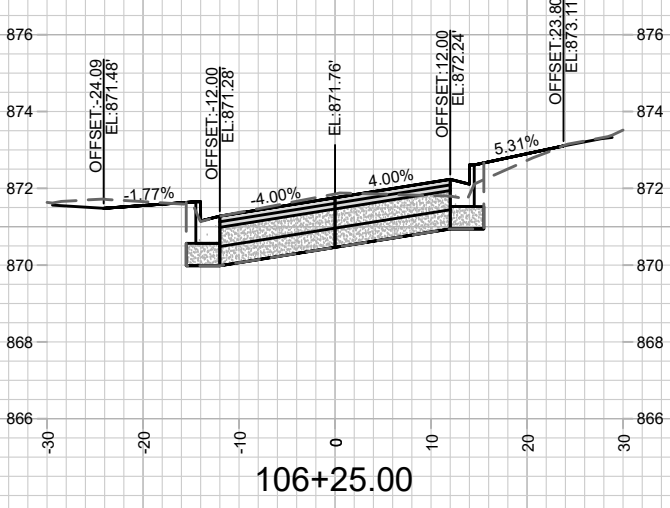
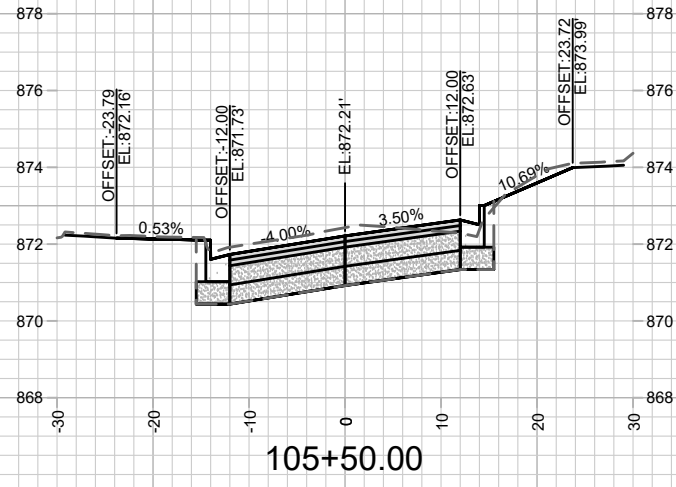

MARK	REVISION	DATE	BY

Designed By: FBEG Date: 10/30/2020 9:02 AM
 Scale: 1" = 20'
 11190 X-3

11190
 MADISON, WI
 CROSS SECTIONS - LAFOLLETTE AVENUE
 DUNNING ST, JACKSON ST, & LAFOLLETTE AVE RECONSTRUCTION
 CONTRACT NO: 8503
 M:\DESIGN\Projects\11190\CAD\Plan Sheets\11190-X Sheets.dwg

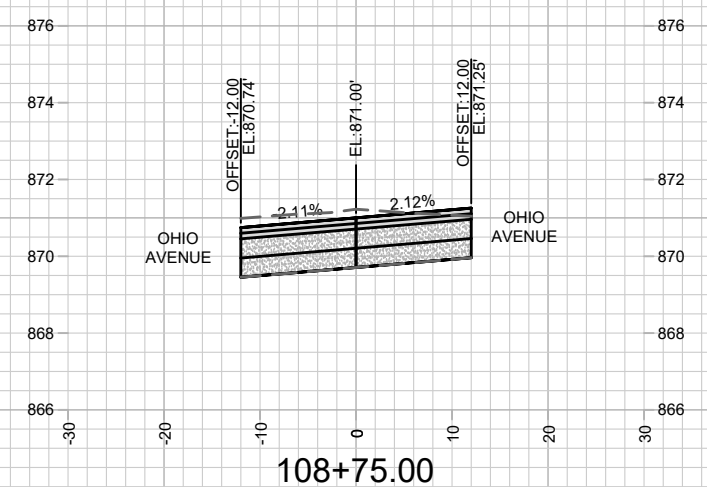
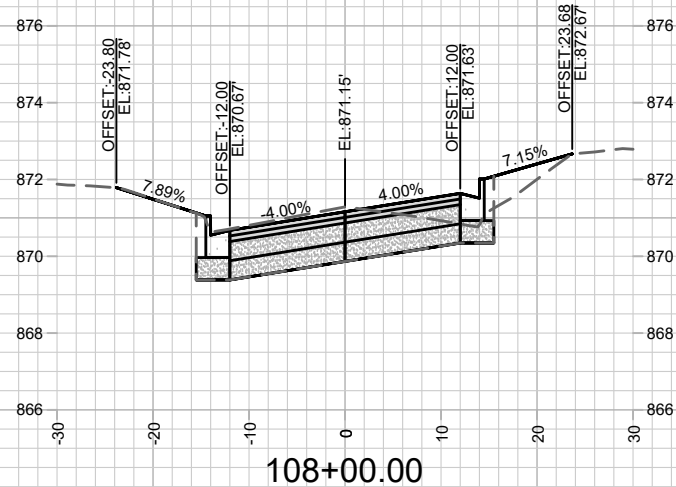
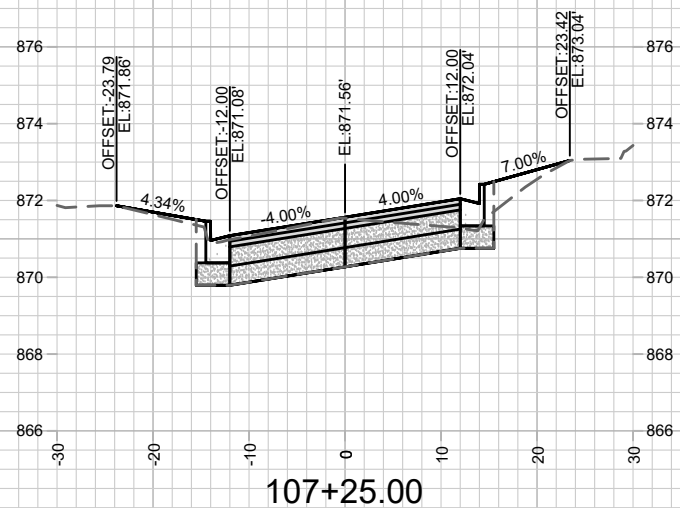
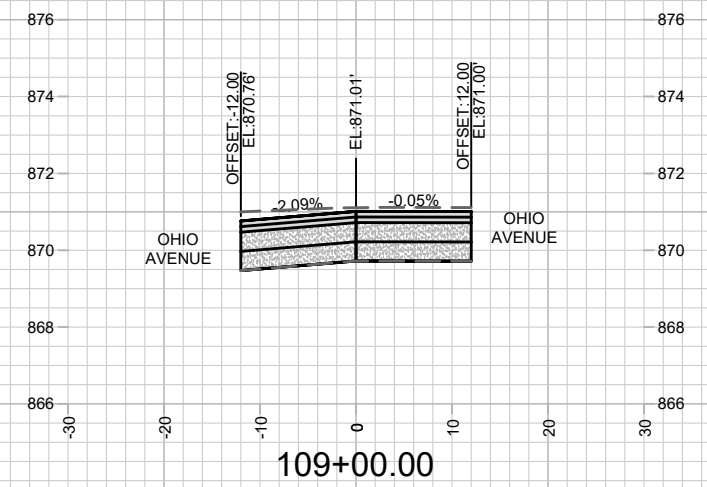
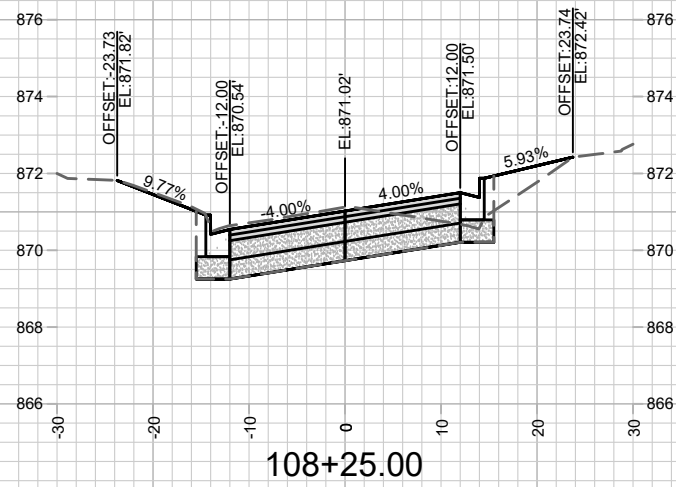
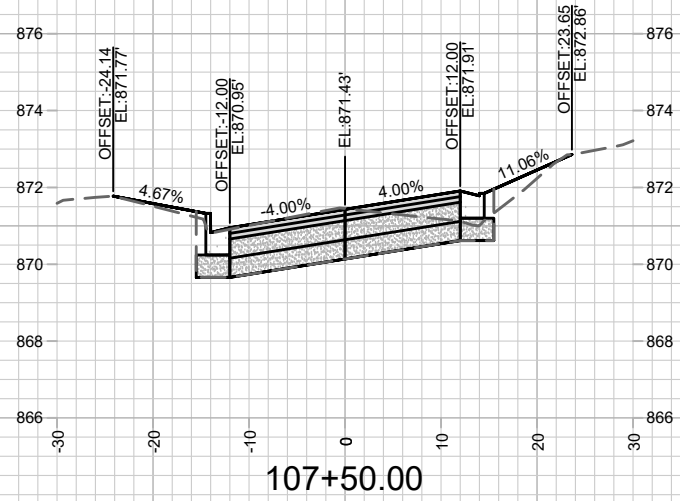
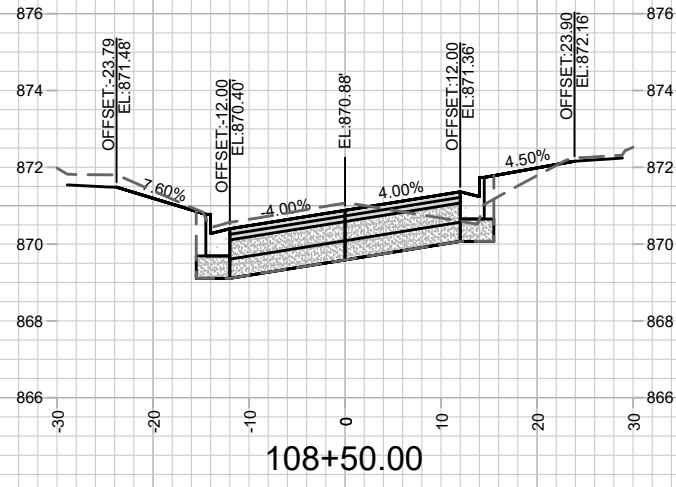
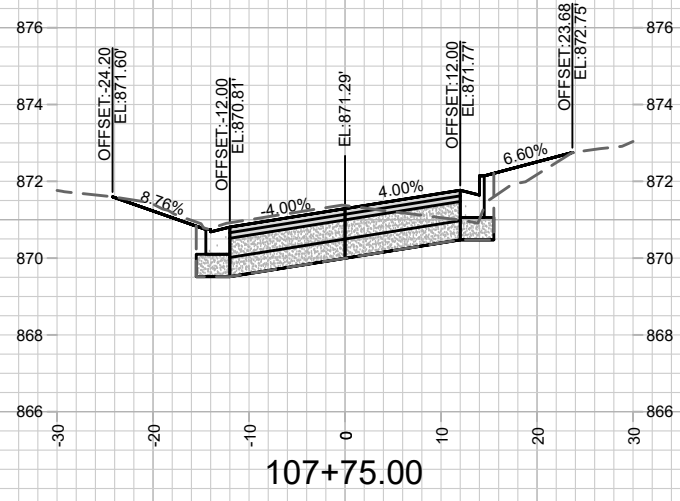

MARK	REVISION	DATE	BY

Designed By: FBEG Date: 10/30/2020 9:02 AM Scale: 1" = 20'

11190
 CROSS SECTIONS - LAFOLLETTE AVENUE
 DUNNING ST, JACKSON ST, & LAFOLLETTE AVE RECONSTRUCTION
 MADISON, WI
 CONTRACT NO: 8503
 M:\DESIGN\Projects\11190\CAD\Plan Sheets\11190-X Sheets.dwg



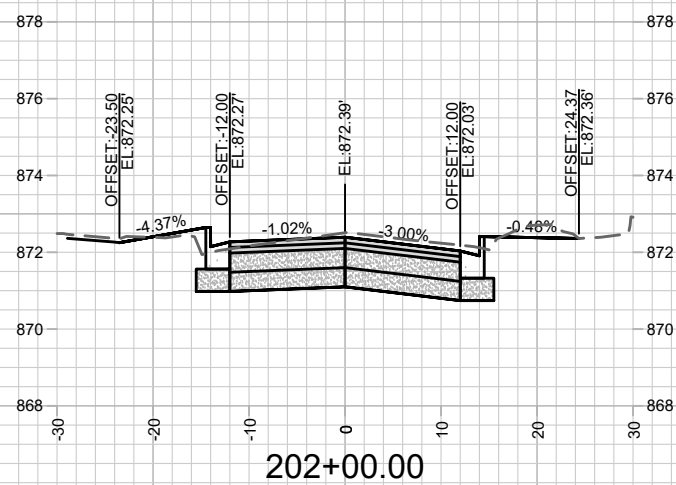
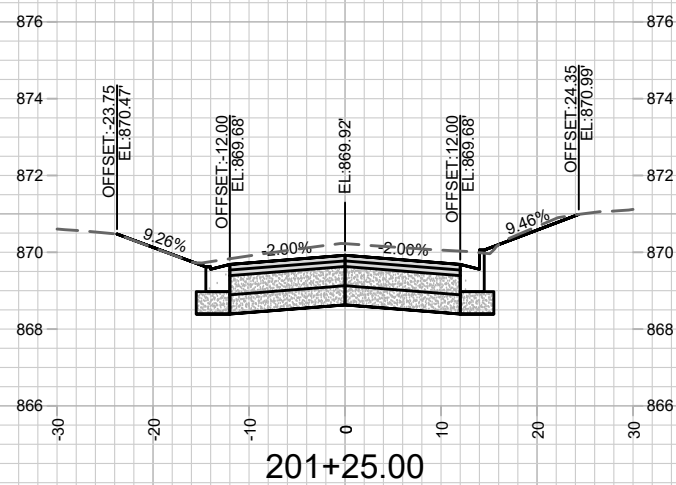
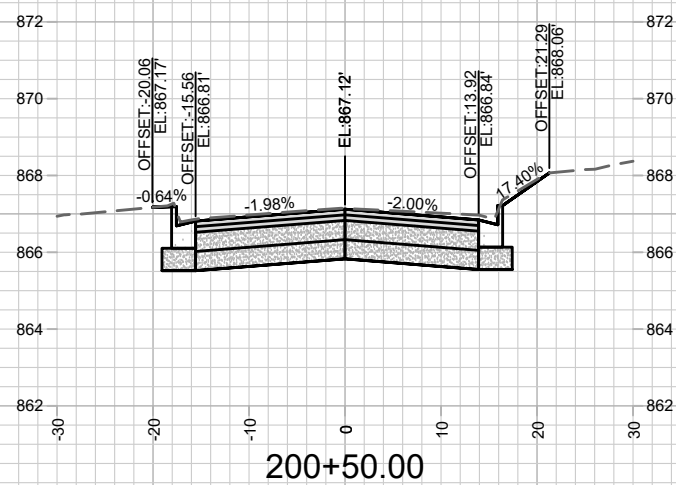
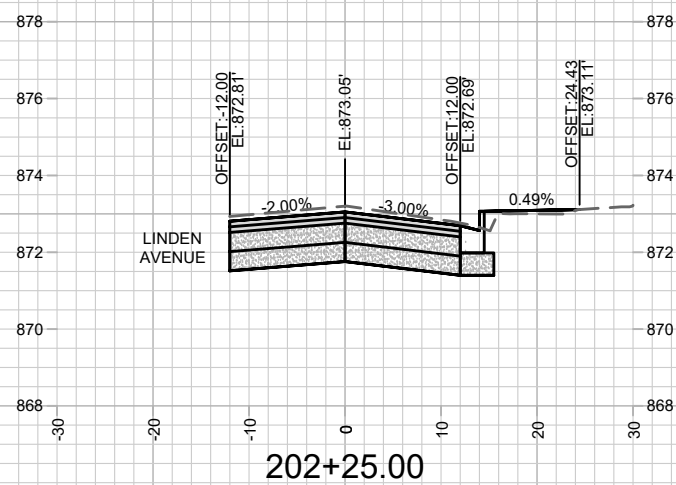
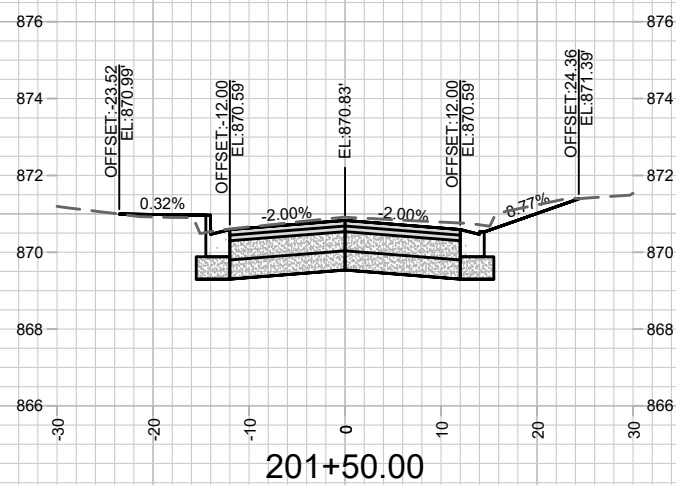
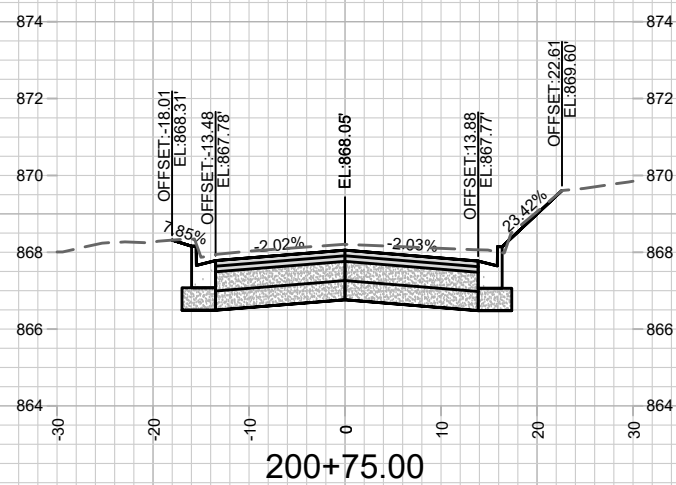
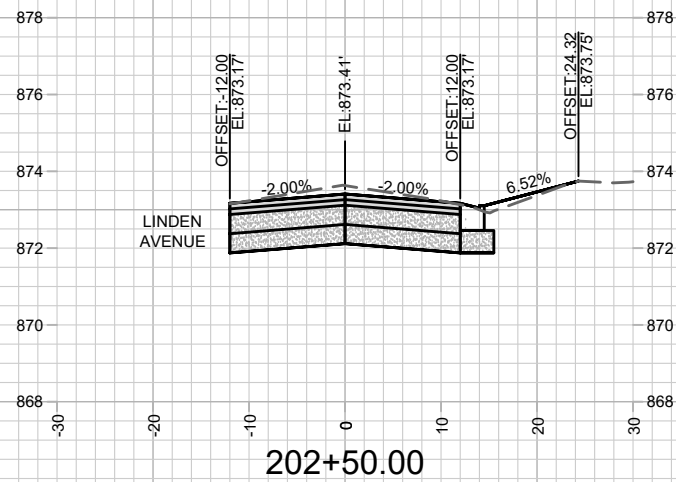
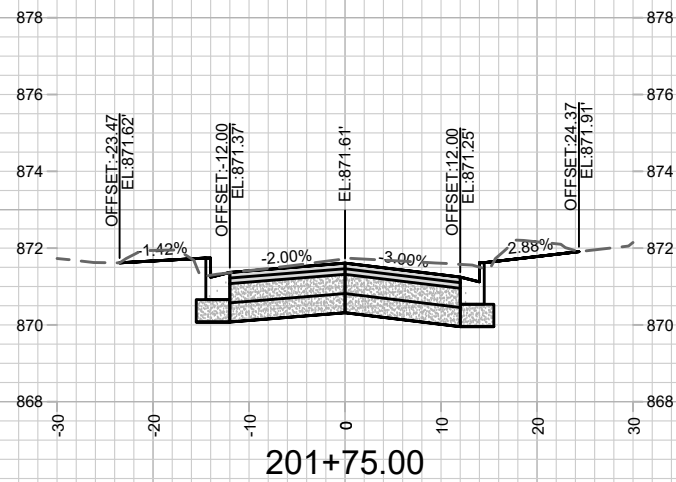
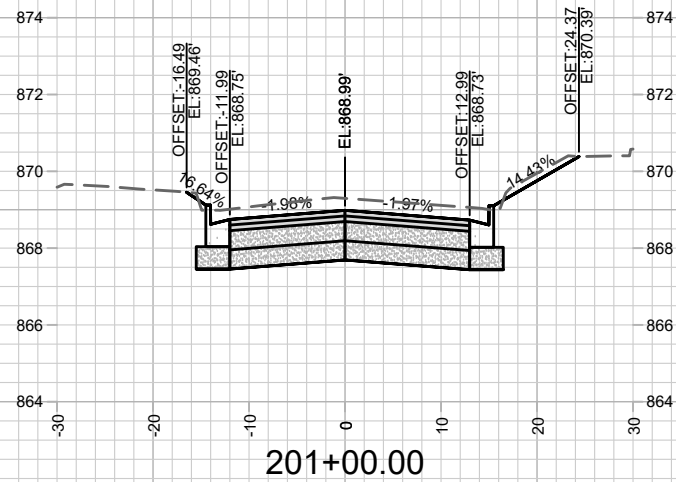

DATE	BY
REVISION	
MARK	
Designed By: FBEG	Date: 10/30/2020 9:02 AM
11190	X-5

11190
 CROSS SECTIONS - DUNNING STREET
 DUNNING ST, JACKSON ST, & LAFOLLETTE AVE RECONSTRUCTION
 MADISON, WI
 M:\DESIGN\Projects\11190\CAD\Plan Sheets\11190-X Sheets.dwg
 CONTRACT NO: 8503

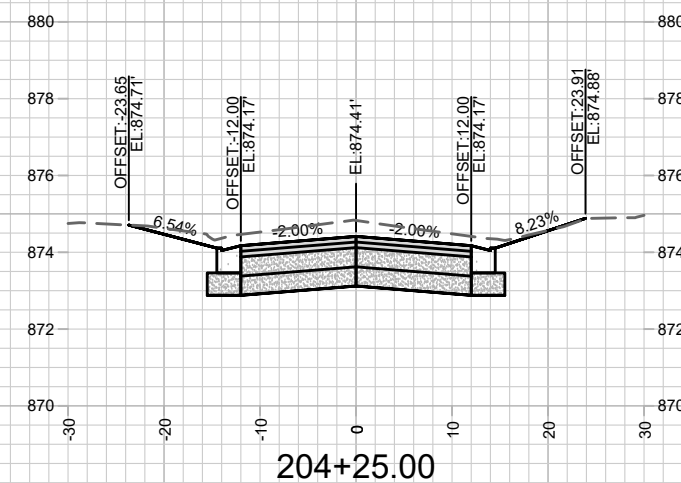
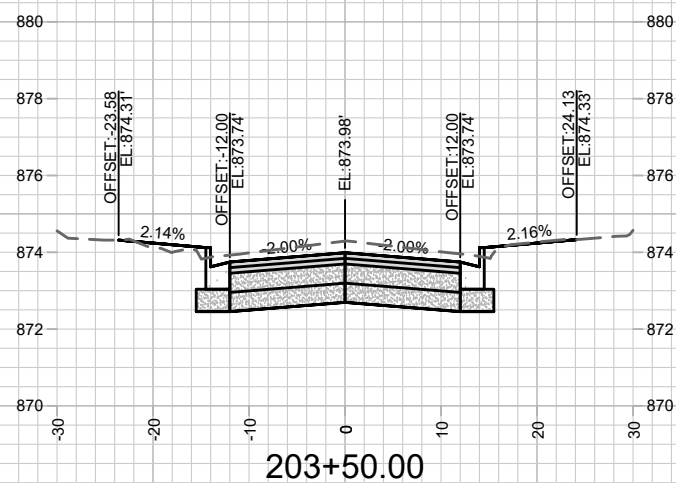
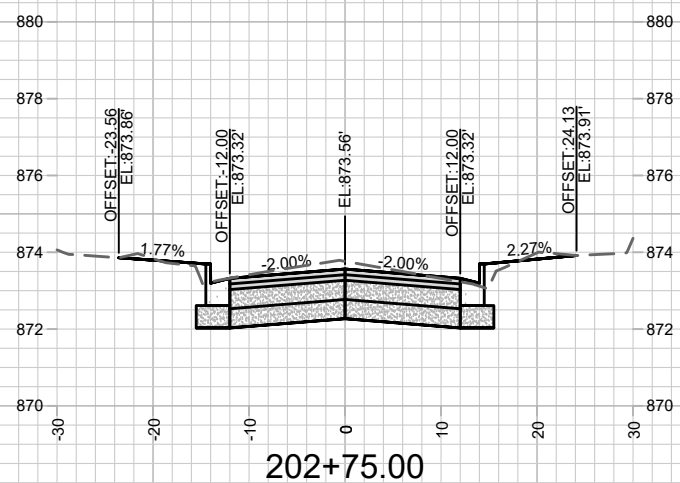
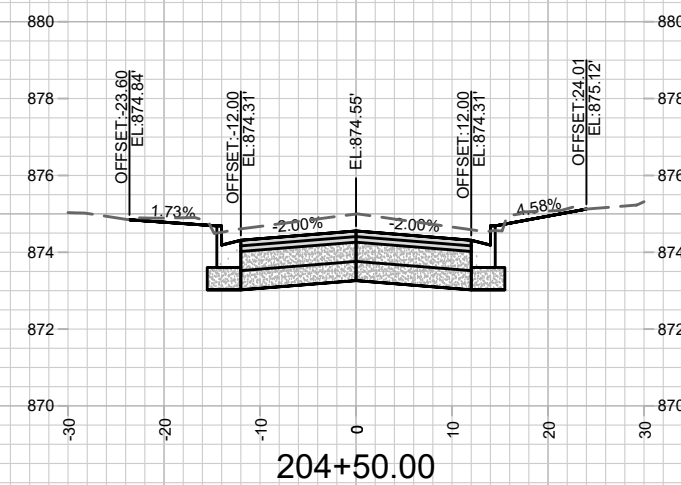
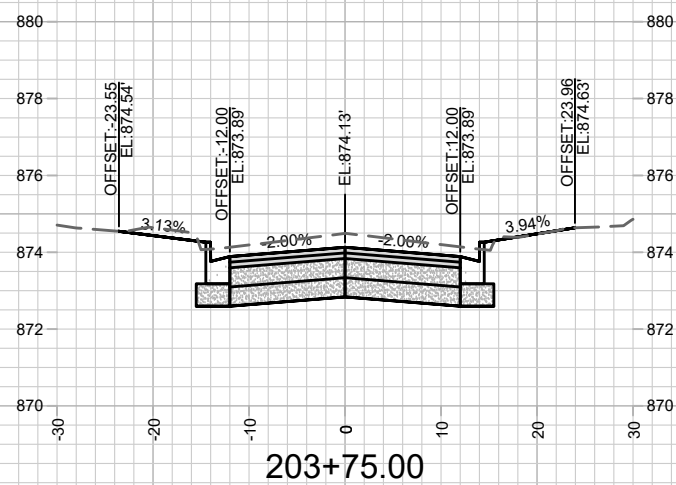
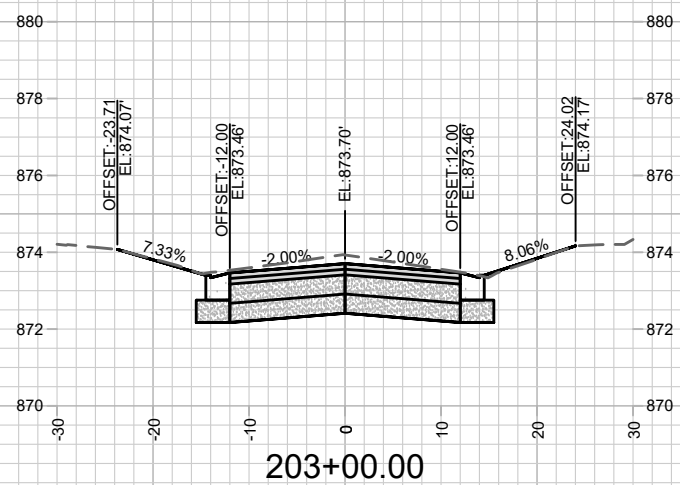
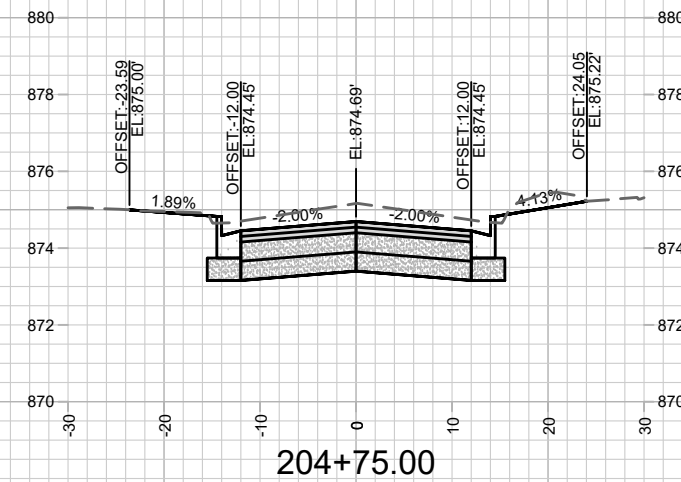
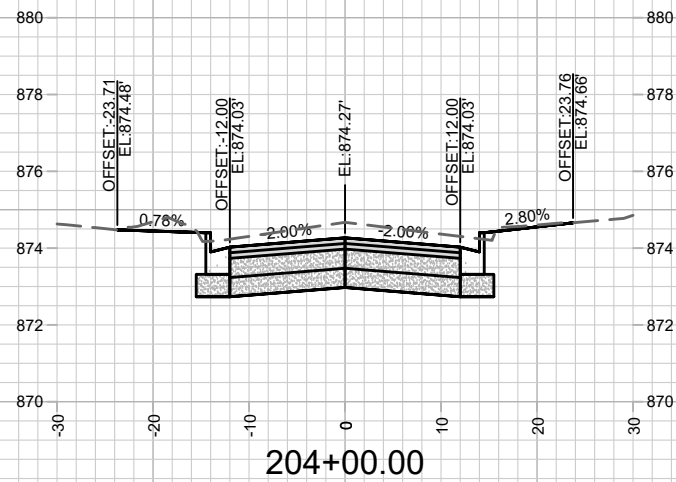
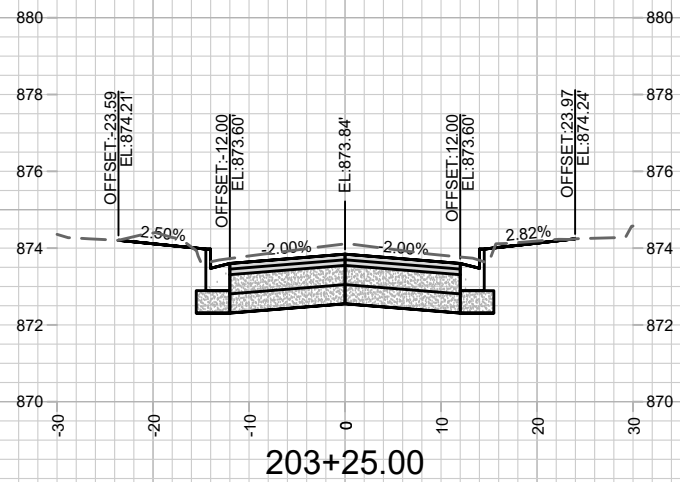

MARK	REVISION	DATE	BY

11190
 MADISON, WI
 CONTRACT NO: 8503

CROSS SECTIONS - DUNNING STREET
 DUNNING ST, JACKSON ST, & LAFOLLETTE AVE RECONSTRUCTION
 M:\DESIGN\Projects\11190\CAD\Plan Sheets\11190-X Sheets.dwg



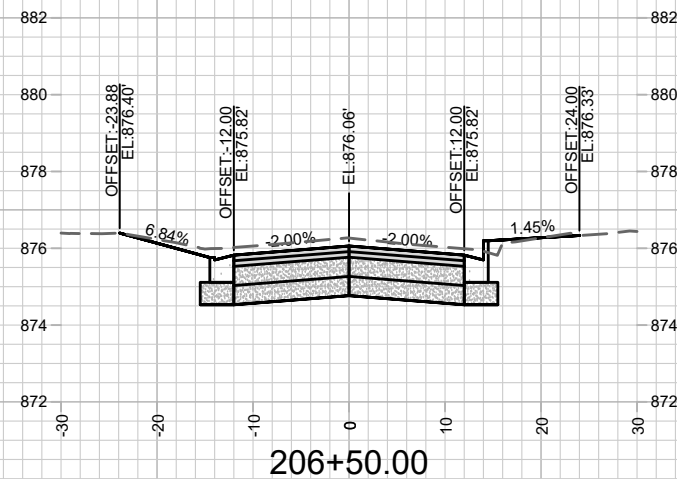
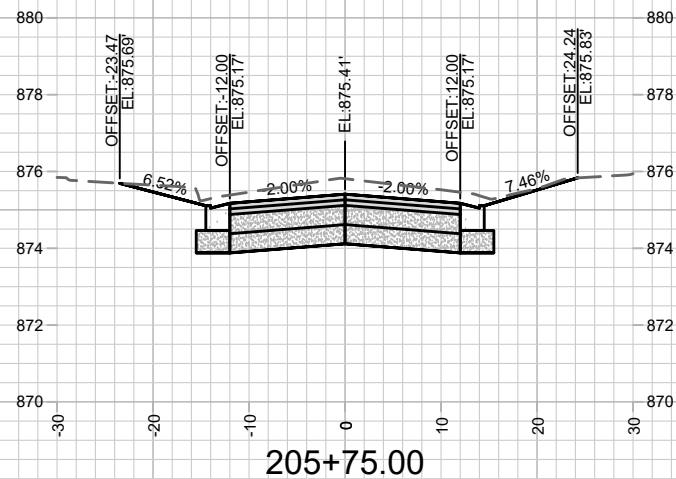
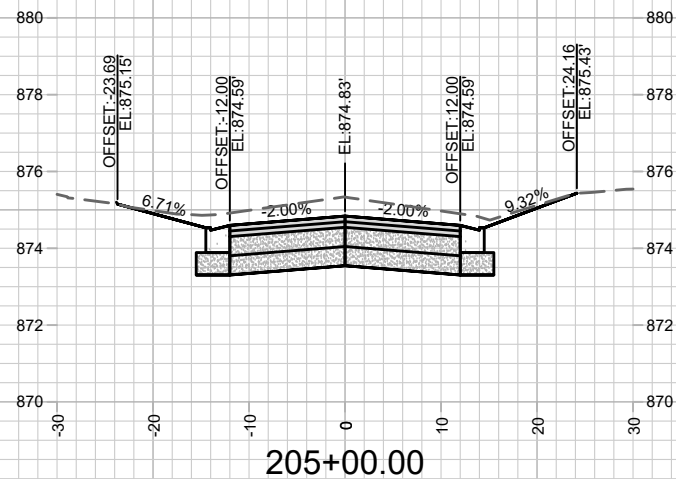
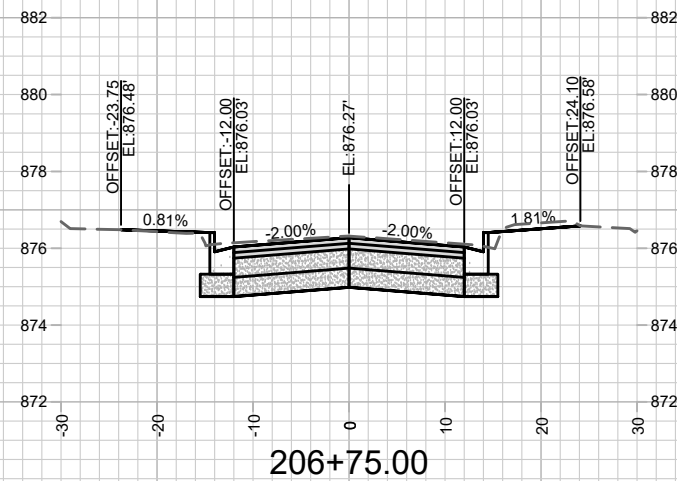
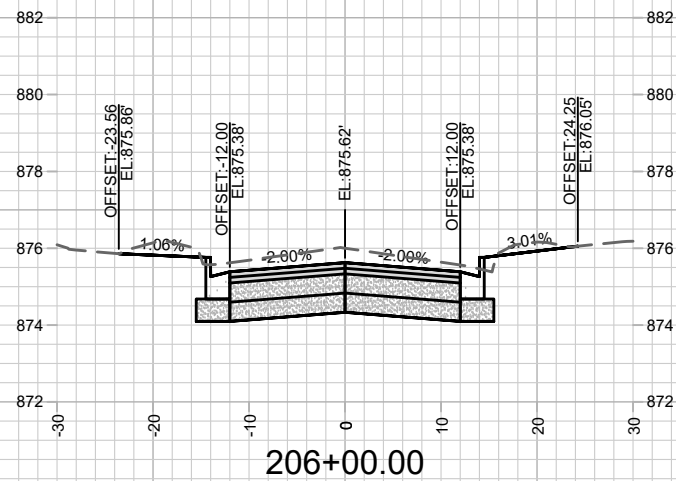
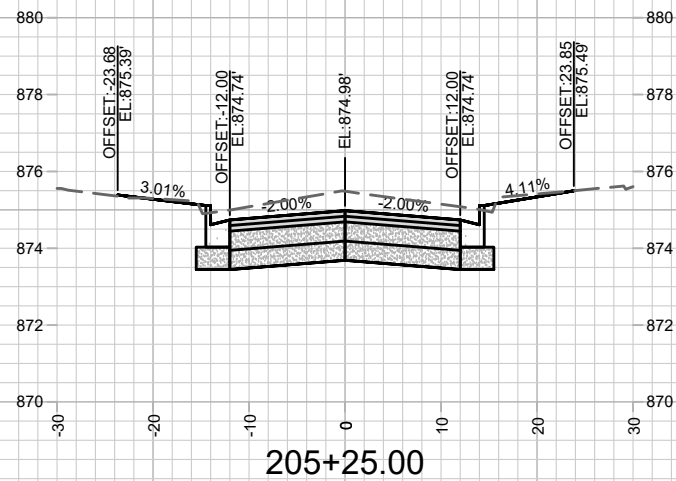
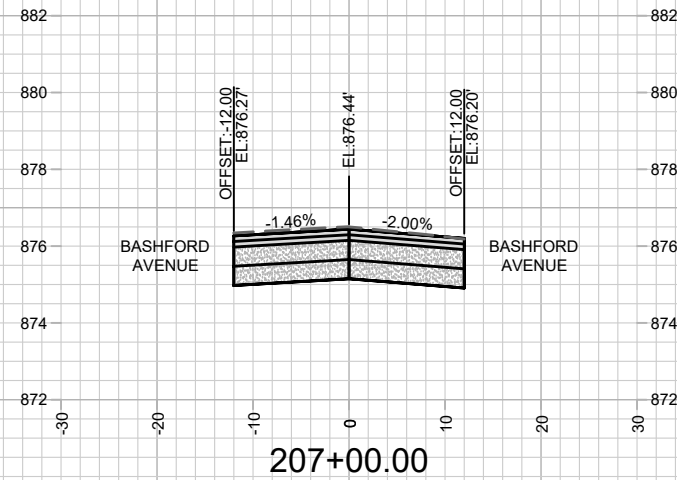
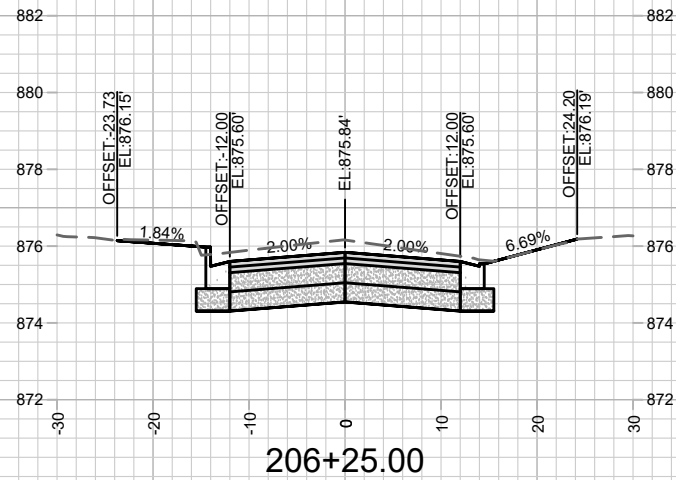
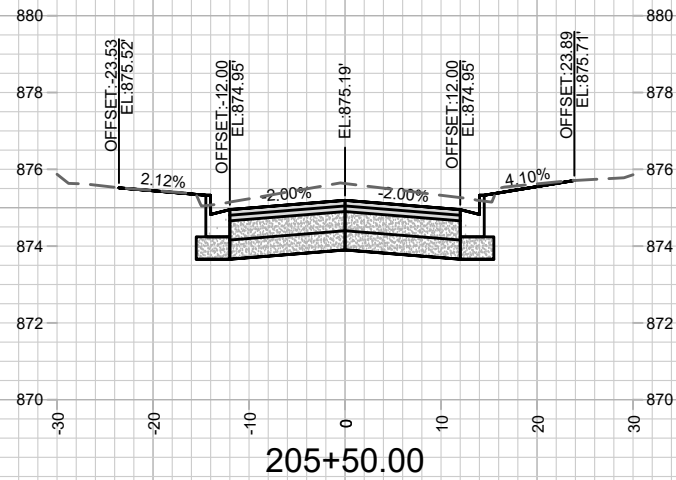

DATE	BY
REVISION	
MARK	
Designed By: FBEG	Date: 10/30/2020 9:02 AM
11190	Scale: 1" = 20'
	X-7

11190
 MADISON, WI
 CONTRACT NO: 8503

CROSS SECTIONS - DUNNING STREET
 DUNNING ST, JACKSON ST, & LAFOLLETTE AVE RECONSTRUCTION
 M:\DESIGN\Projects\11190\CAD\Plan Sheets\11190-X Sheets.dwg



11190
 X-7

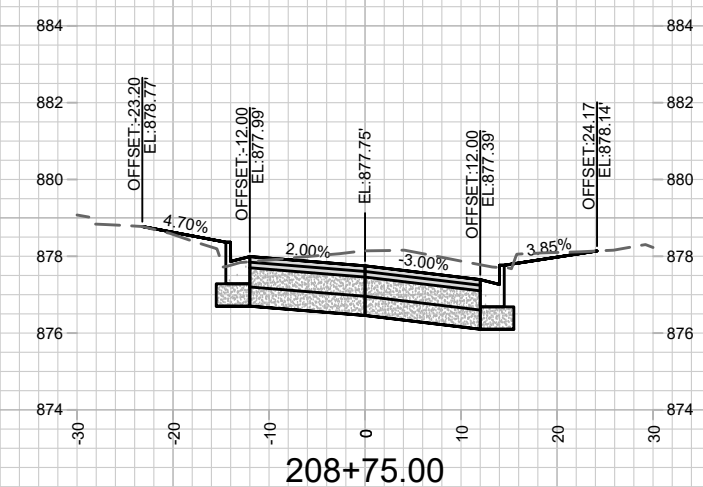
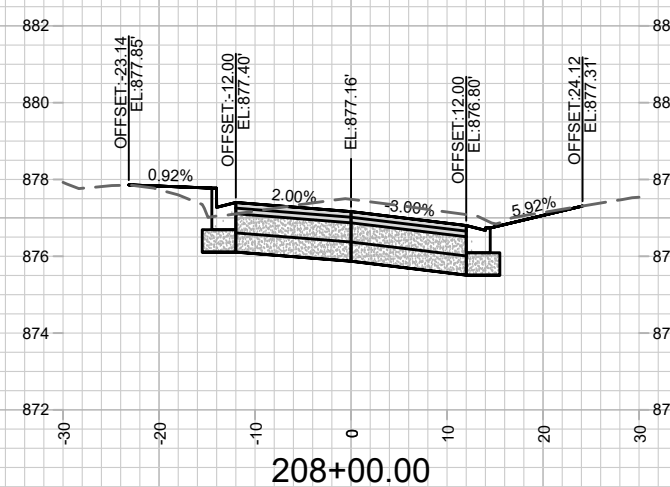
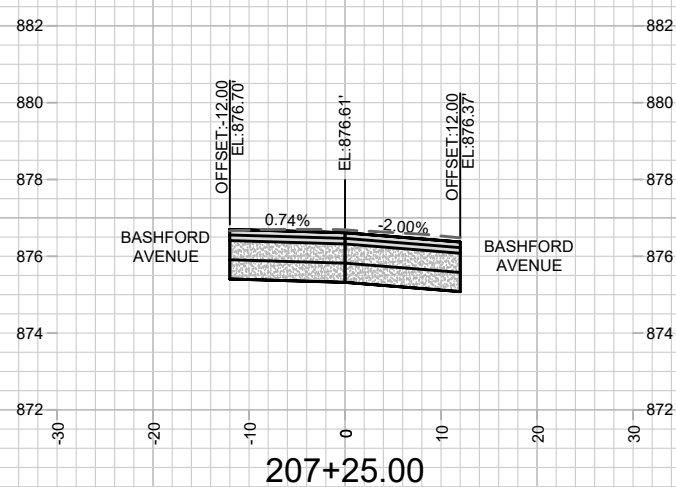
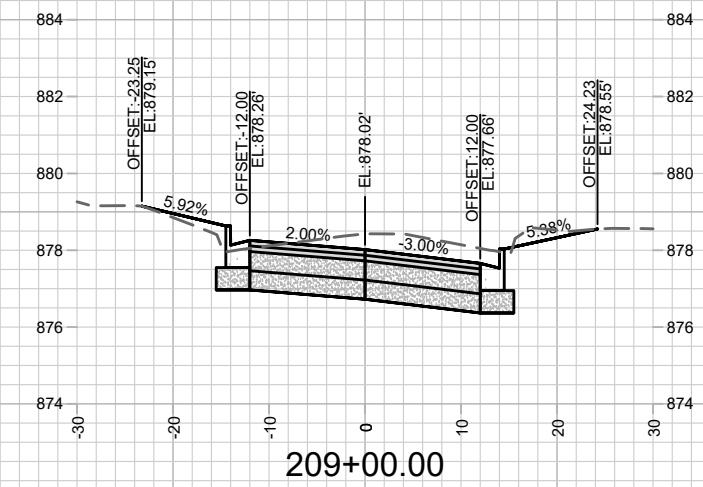
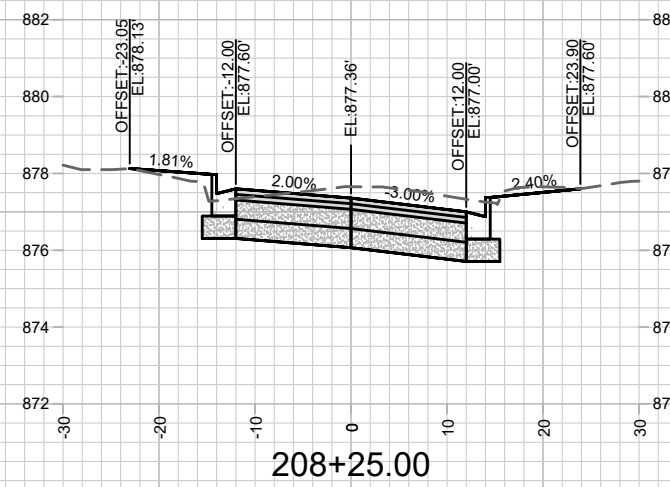
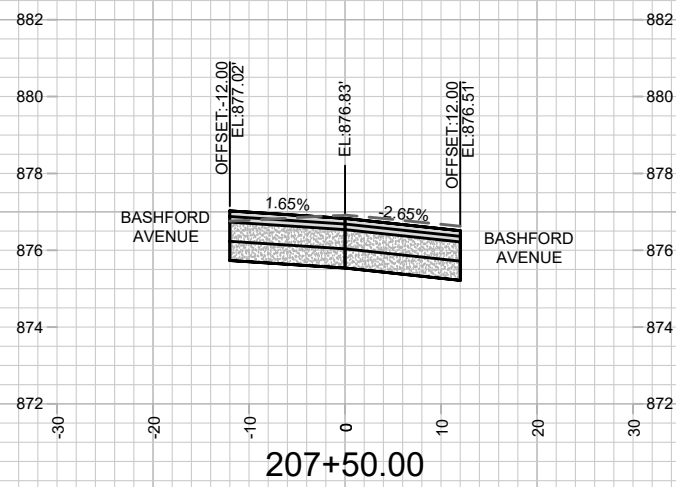
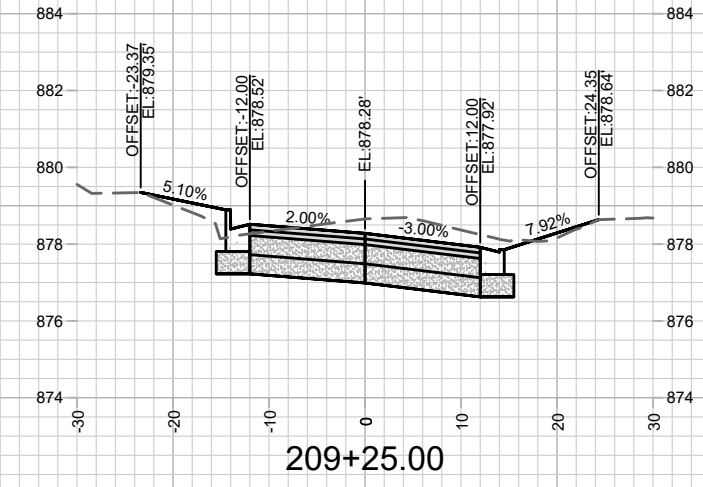
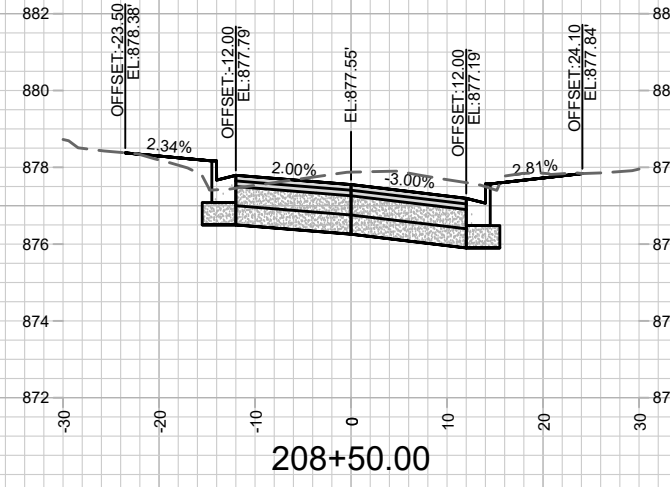
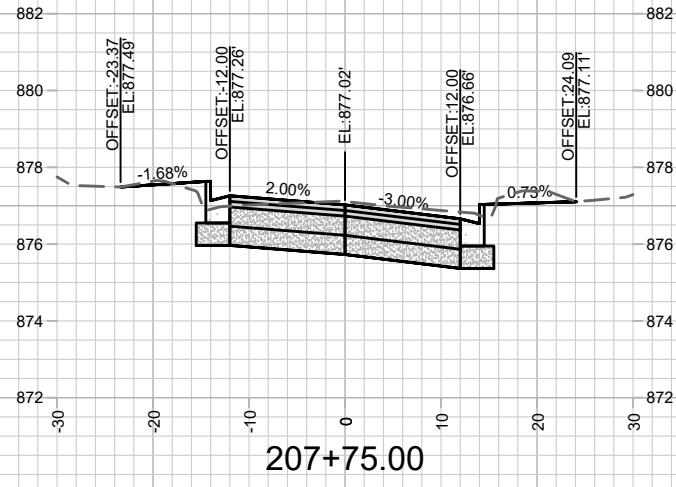

MARK	REVISION	DATE	BY

Designed By: FBEG Date: 10/30/2020 9:02 AM
 Scale: 1" = 20'
 11190 X-8

11190
 MADISON, WI
 CONTRACT NO: 8503



11190
 X-8

CROSS SECTIONS - DUNNING STREET
 DUNNING ST, JACKSON ST, & LAFOLLETTE AVE RECONSTRUCTION
 M:\DESIGN\Projects\11190\CAD\Plan Sheets\11190-X Sheets.dwg

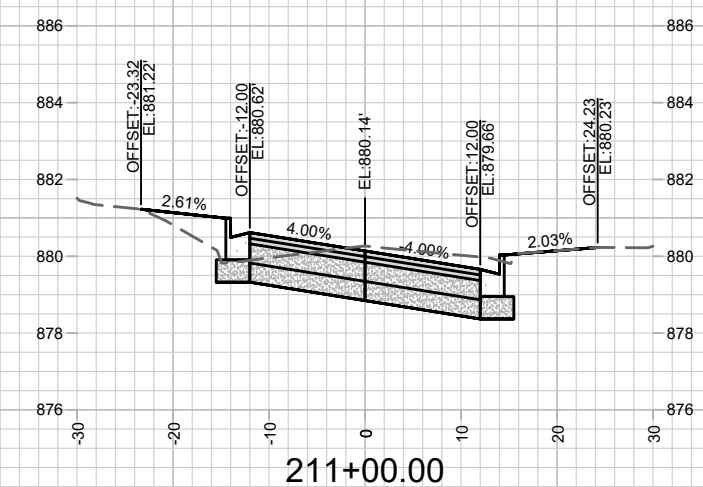
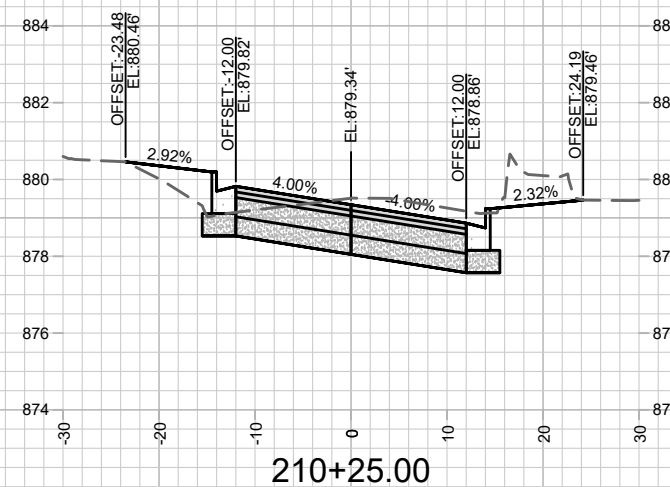
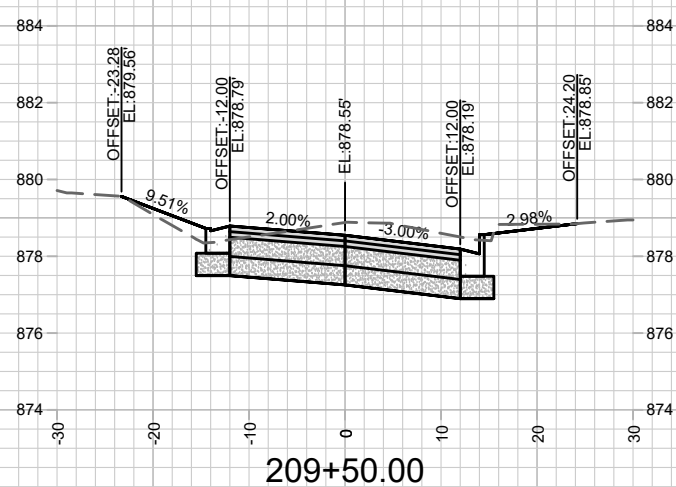
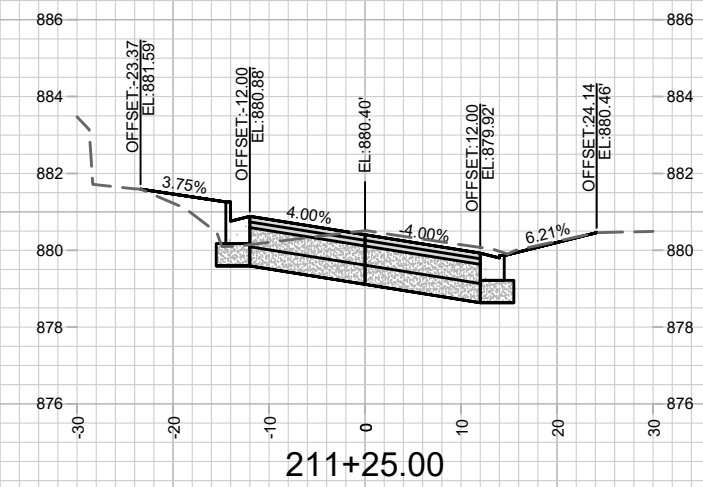
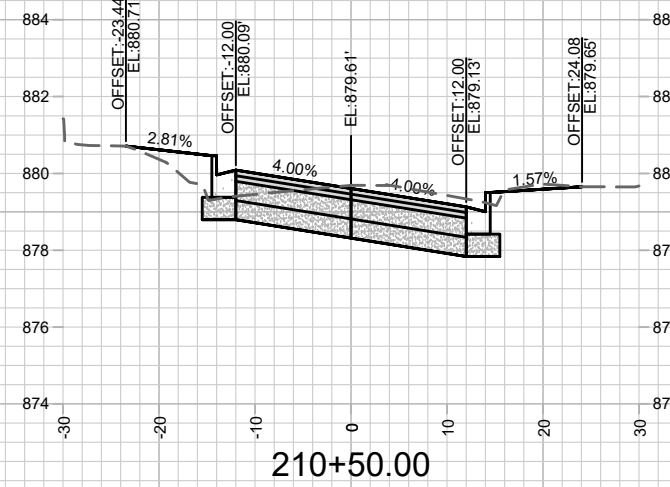
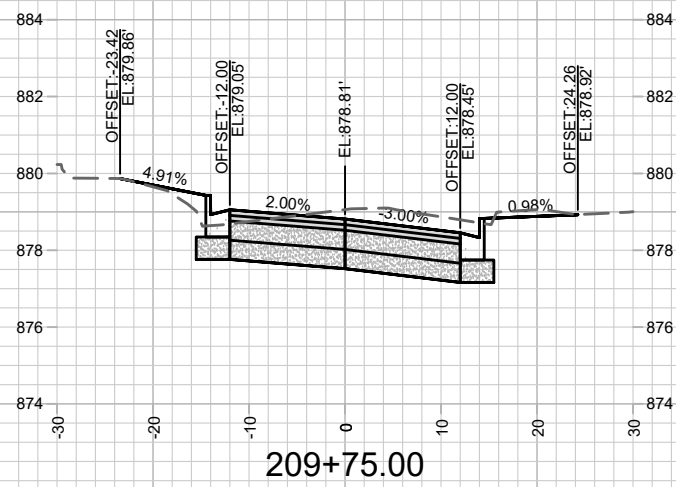
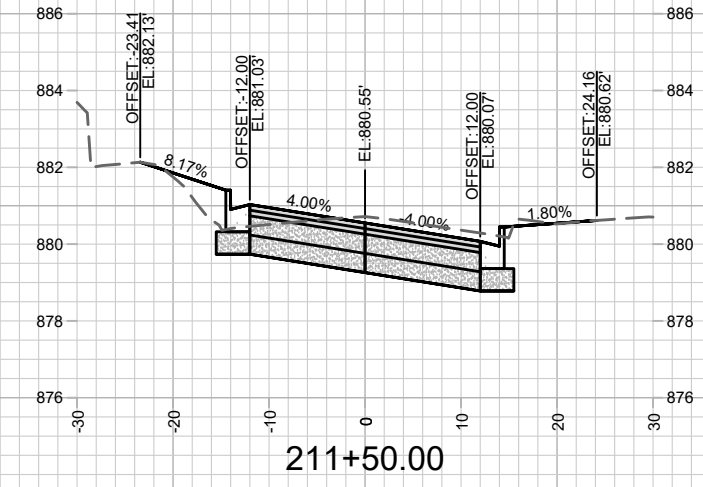
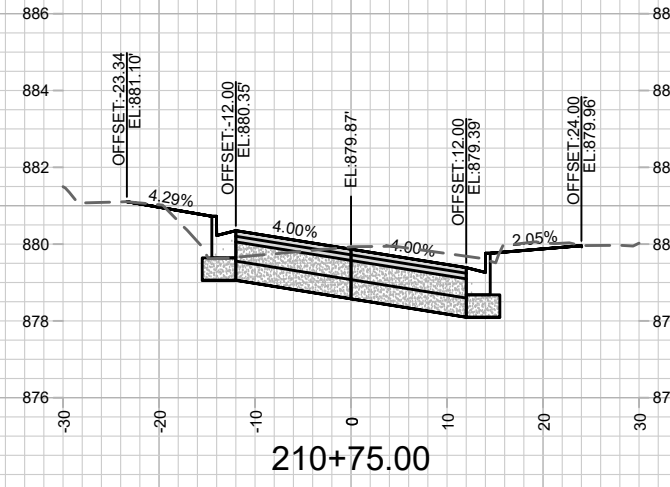
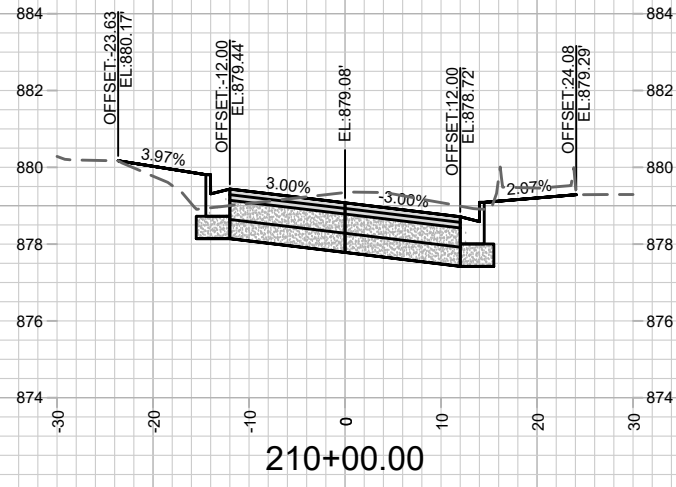

MARK	REVISION	DATE	BY

Designed By: FBEG Date: 10/30/2020 9:02 AM
 Scale: 1" = 20'
 11190 X-9

11190
 MADISON, WI
 CONTRACT NO: 8503
 CROSS SECTIONS - DUNNING STREET
 DUNNING ST, JACKSON ST, & LAFOLLETTE AVE RECONSTRUCTION
 M:\DESIGN\Projects\11190\CAD\Plan Sheets\11190-X Sheets.dwg

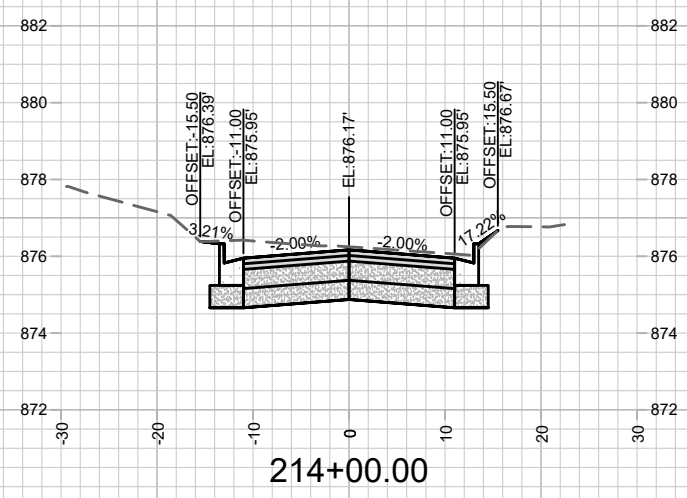
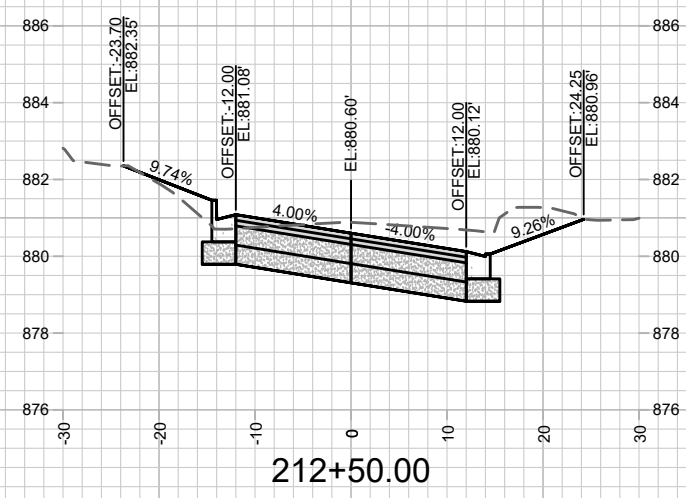
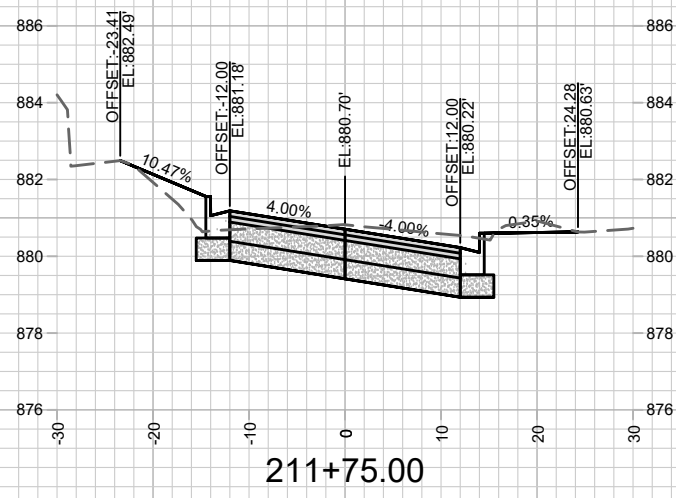
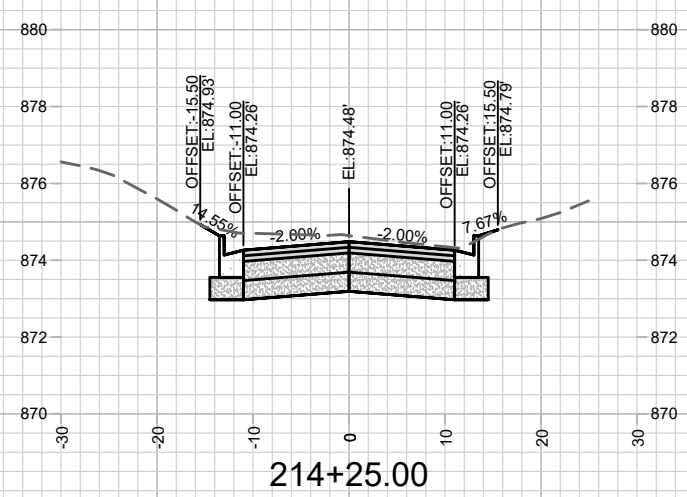
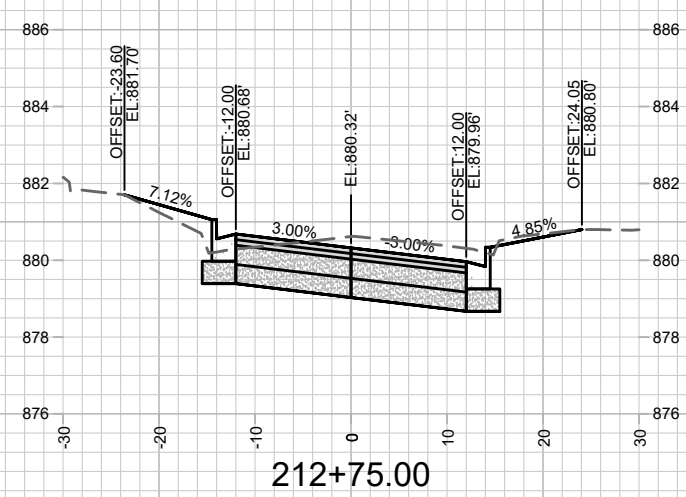
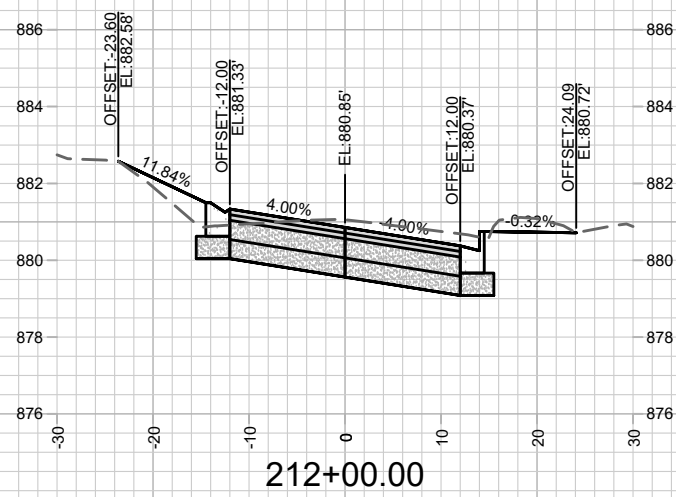
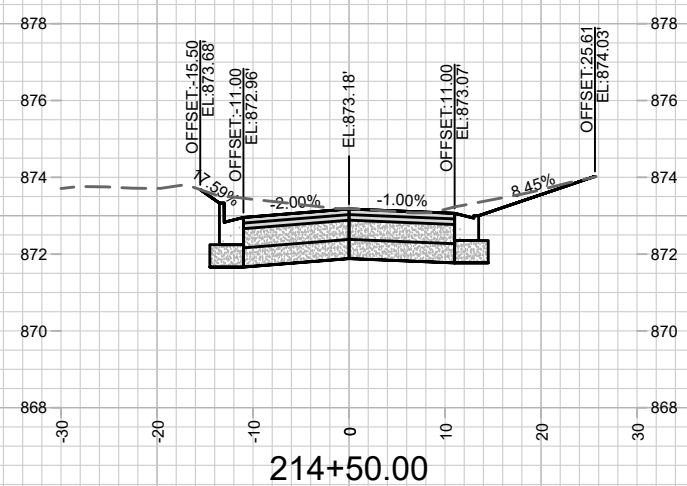
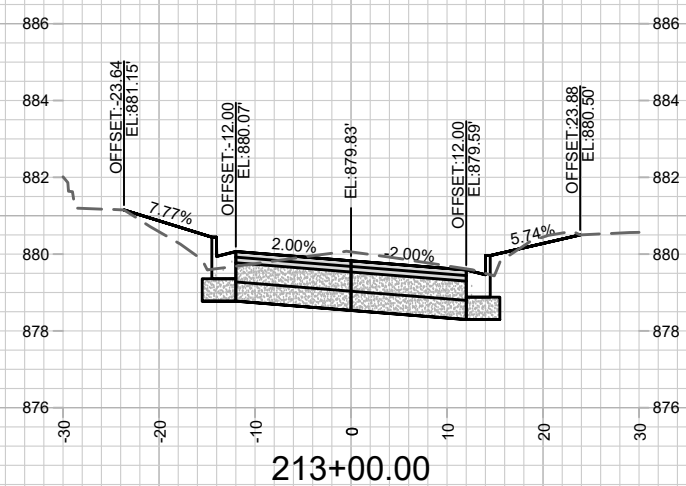
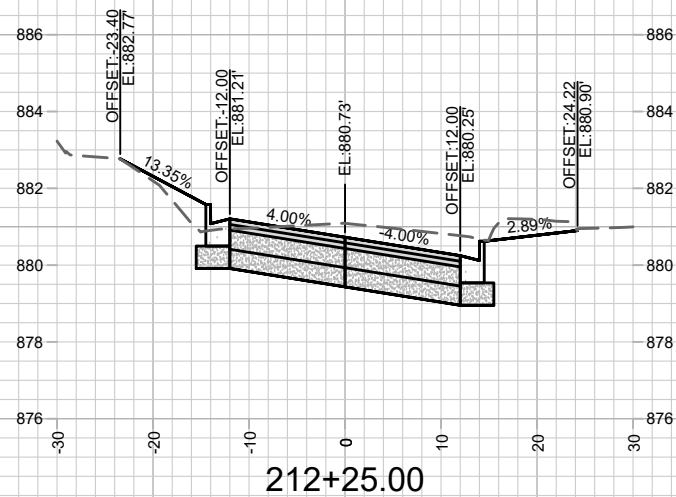

MARK	REVISION	DATE	BY

11190
 MADISON, WI
 CONTRACT NO: 8503

CROSS SECTIONS - DUNNING STREET
 DUNNING ST, JACKSON ST, & LAFOLLETTE AVE RECONSTRUCTION
 M:\DESIGN\Projects\11190\CAD\Plan Sheets\11190-X Sheets.dwg

11190
 X-10

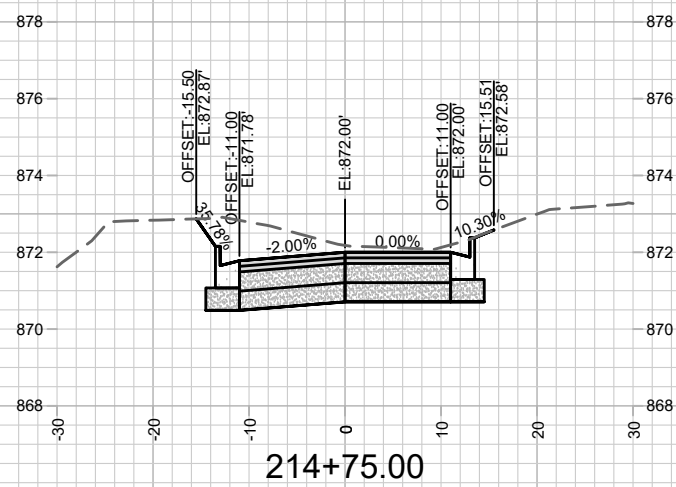
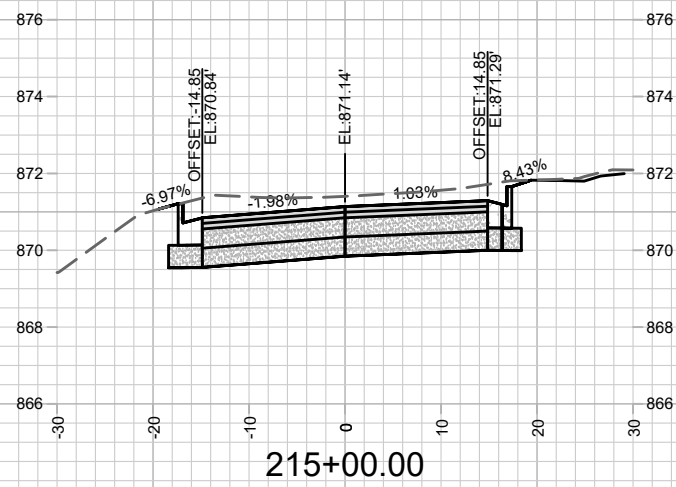

11190
X-11

CROSS SECTIONS - DUNNING STREET
DUNNING ST, JACKSON ST, & LAFOLLETTE AVE RECONSTRUCTION
M:\DESIGN\Projects\11190\CAD\Plan Sheets\11190-X Sheets.dwg

11190
MADISON, WI
CONTRACT NO: 8503

MARK	REVISION	DATE	BY
11190	11190	10/30/2020 9:02 AM	Scale: 1" = 20'
			X-11

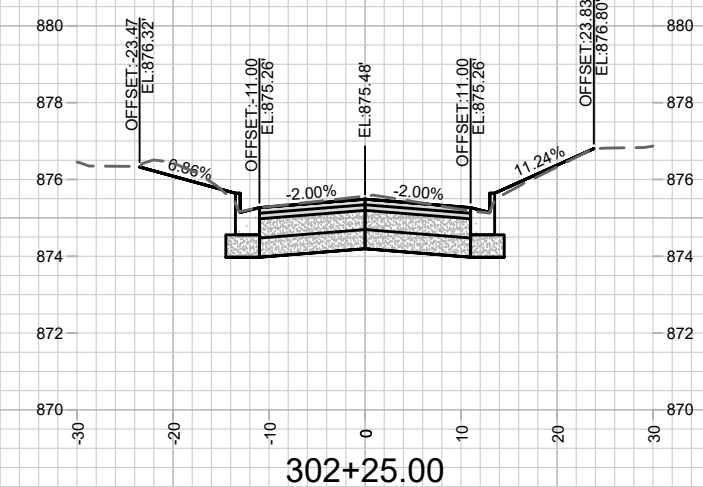
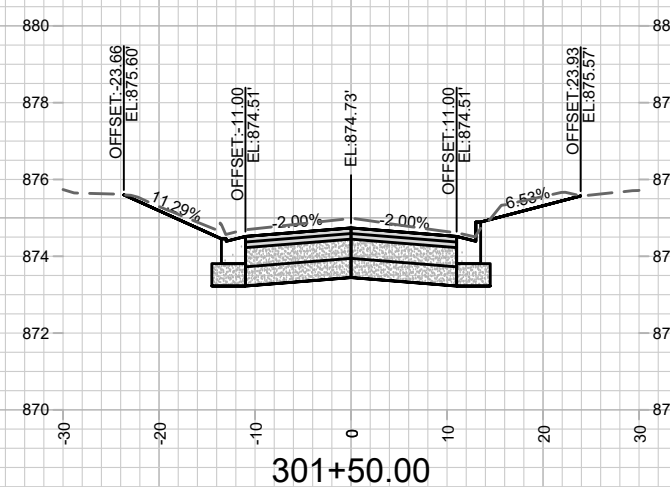
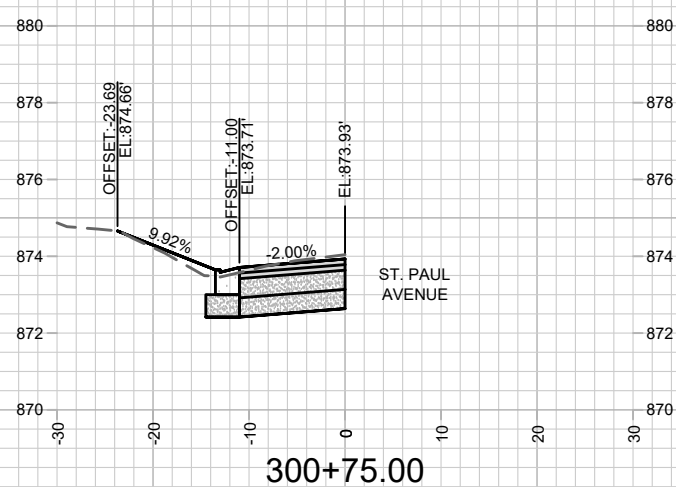
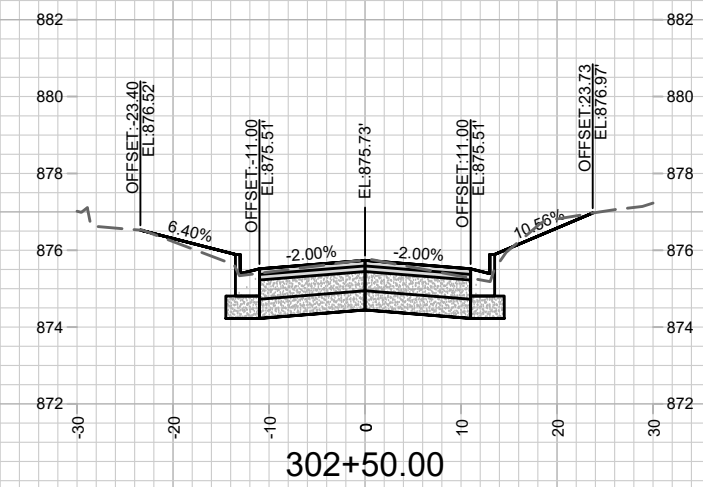
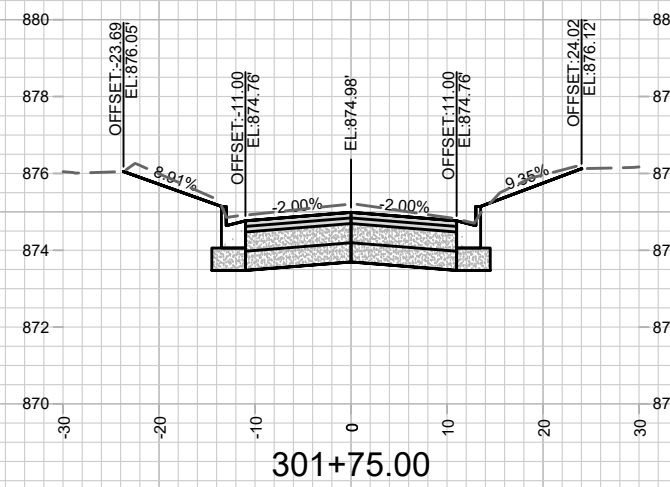
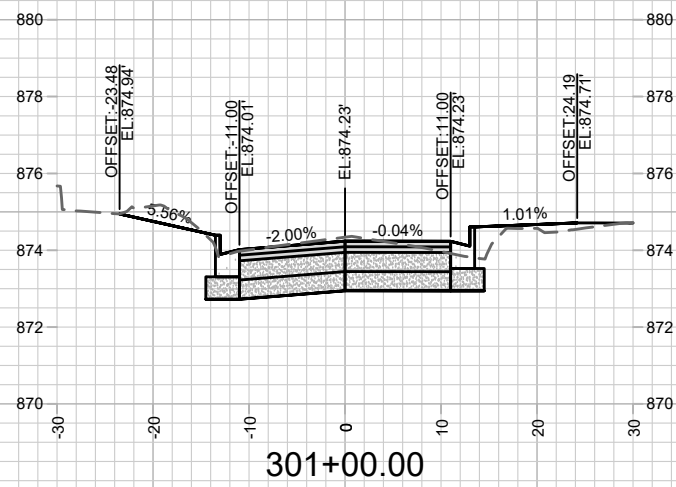
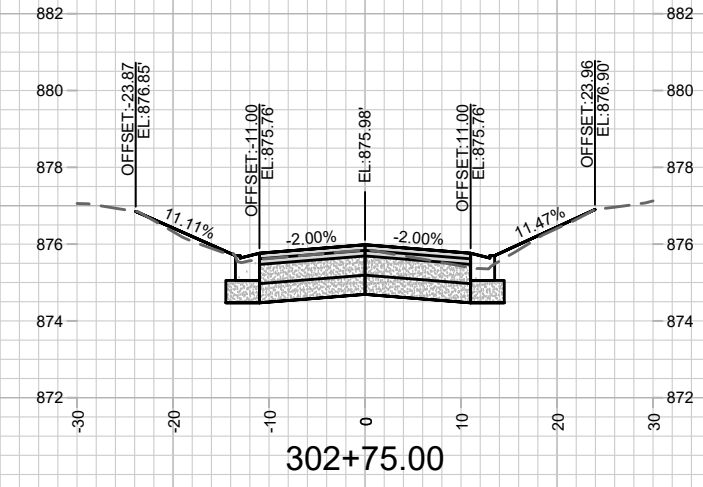
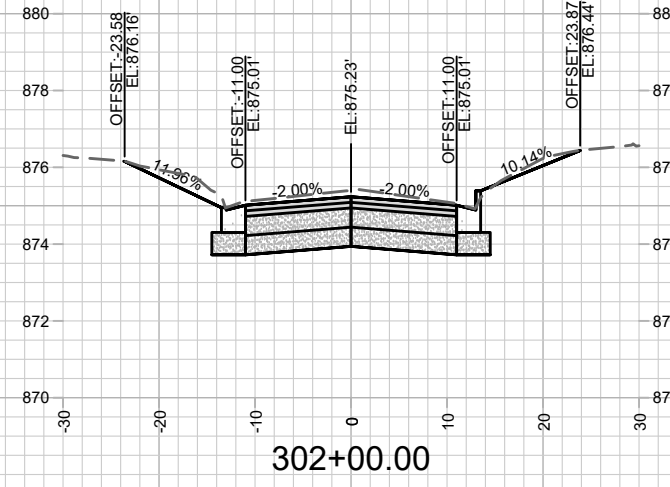
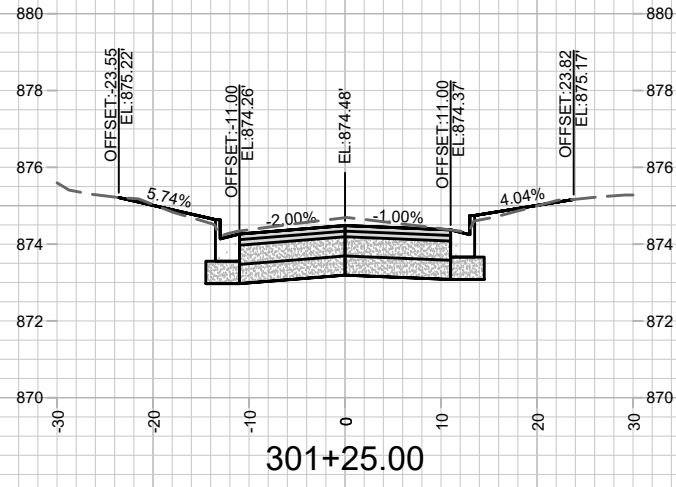

MARK	REVISION	DATE	BY
11190	11190	10/30/2020 9:03 AM	X-12

11190
 MADISON, WI
 CROSS SECTIONS - JACKSON STREET
 DUNNING ST, JACKSON ST, & LAFOLLETTE AVE RECONSTRUCTION
 CONTRACT NO: 8503
 M:\DESIGN\Projects\11190\CAD\Plan_Sheets\11190-X Sheets.dwg



11190
 X-12

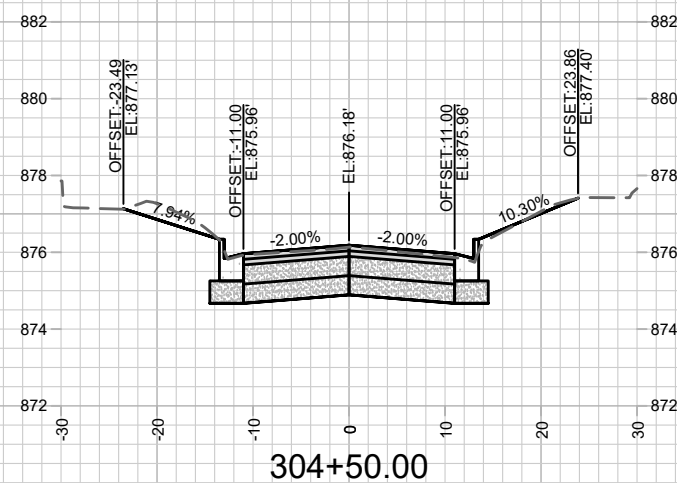
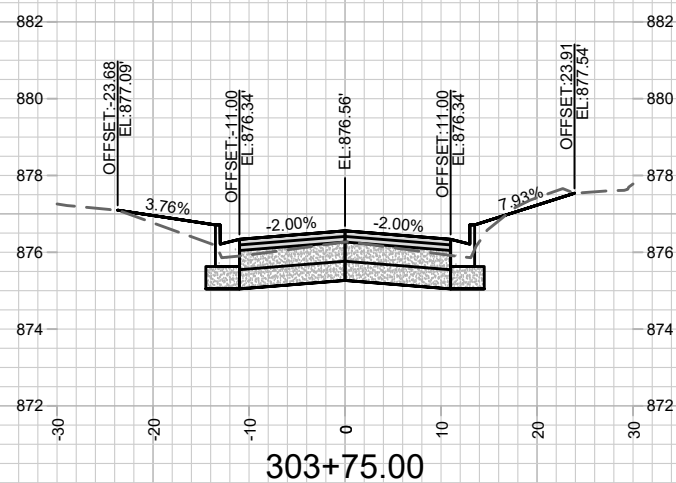
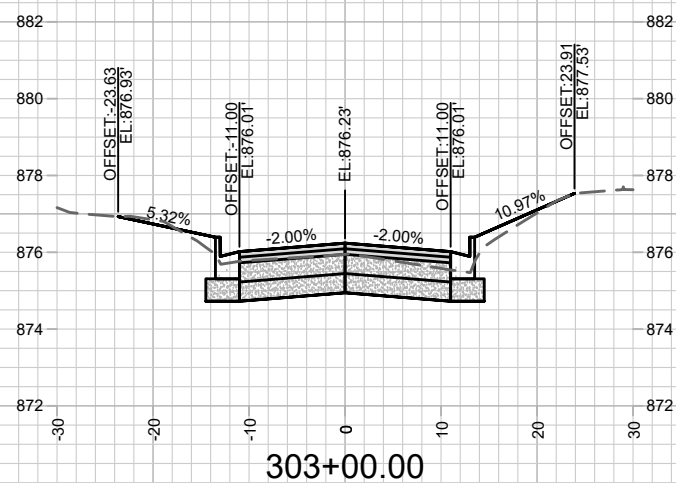
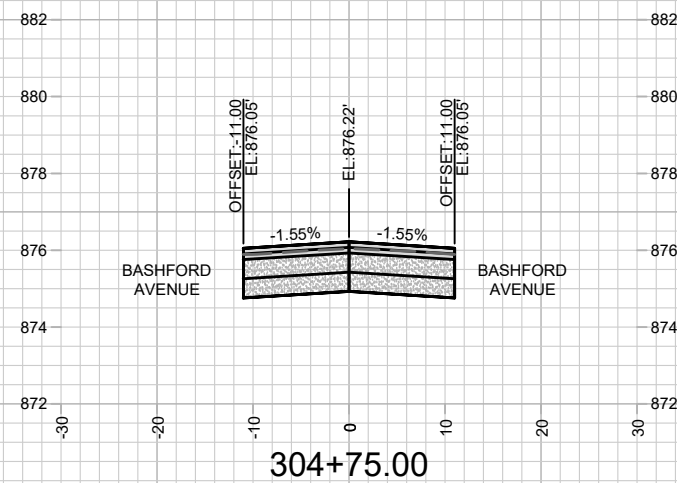
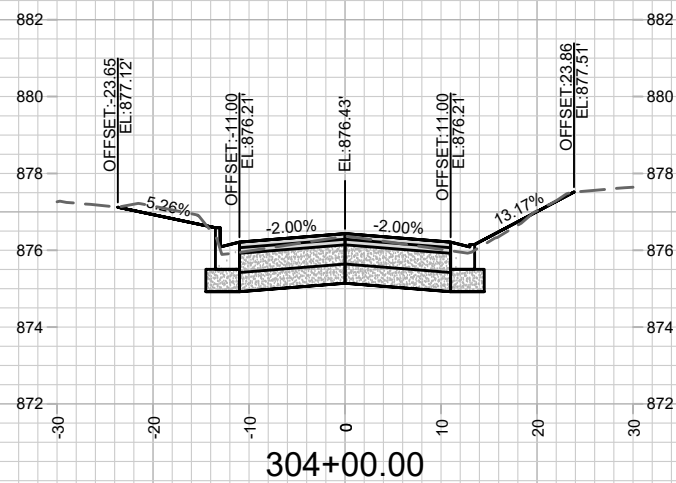
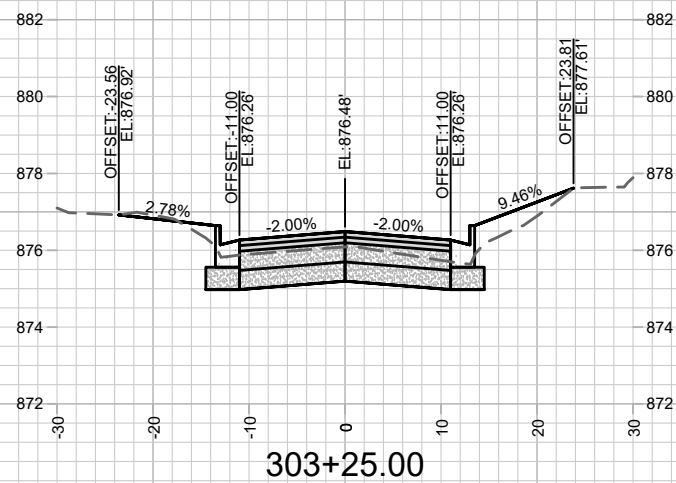
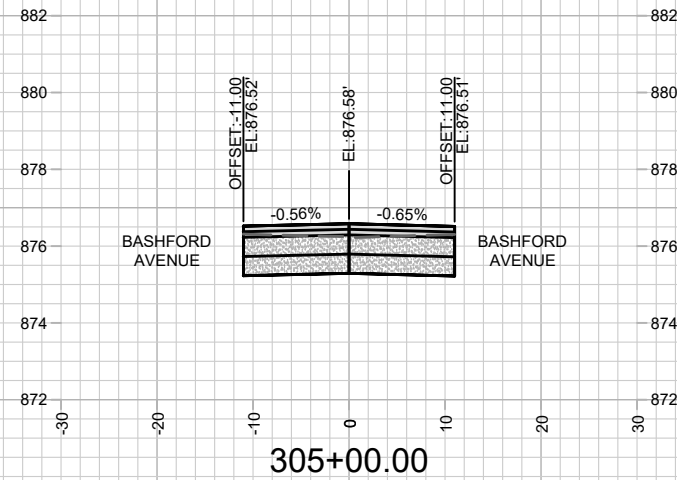
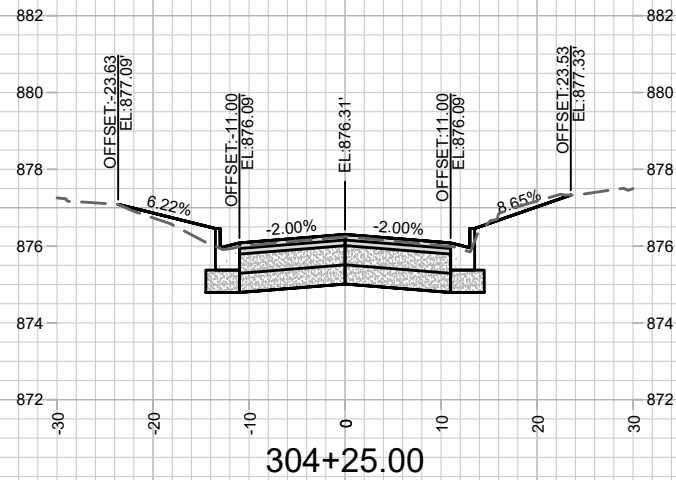
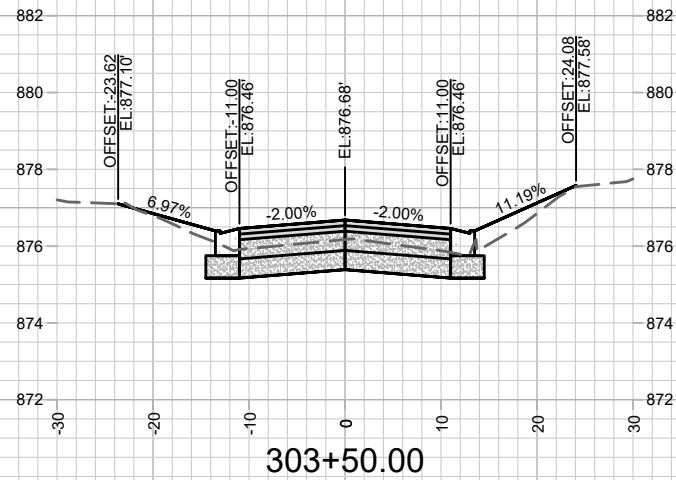

MARK	REVISION	DATE	BY
11190	11190	10/30/2020 9:03 AM	X-13

11190
 CROSS SECTIONS - JACKSON STREET
 DUNNING ST, JACKSON ST, & LAFOLLETTE AVE RECONSTRUCTION
 MADISON, WI
 CONTRACT NO: 8503
 M:\DESIGN\Projects\11190\CAD\Plan Sheets\11190-X Sheets.dwg

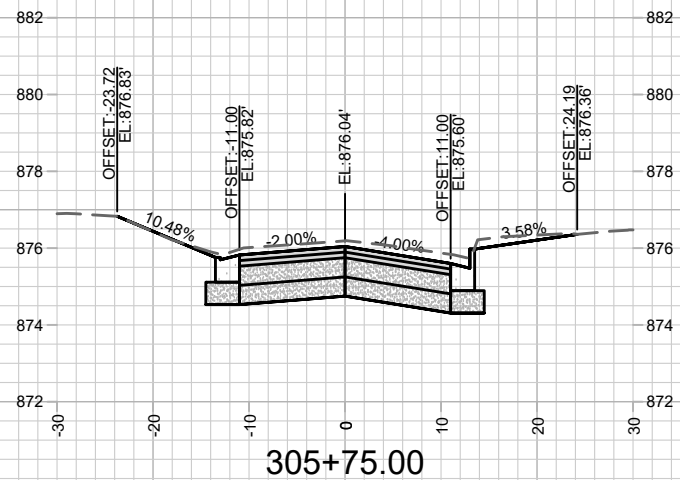

305+75.00

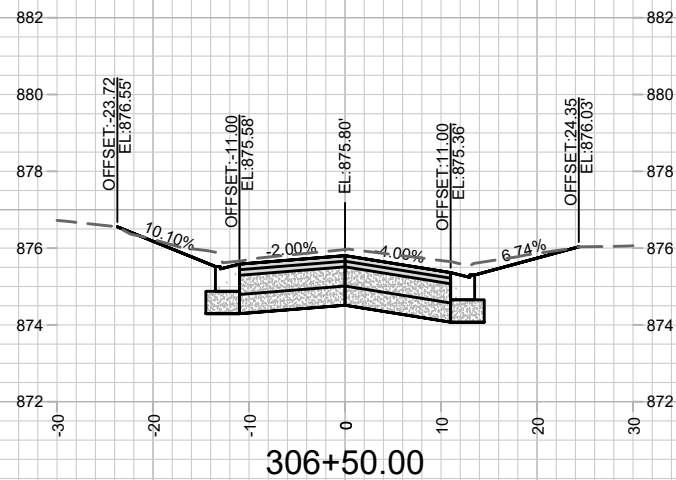

306+50.00

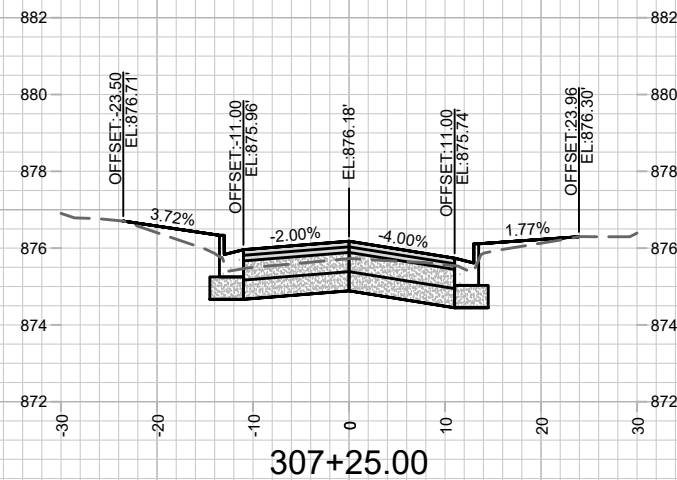

307+25.00

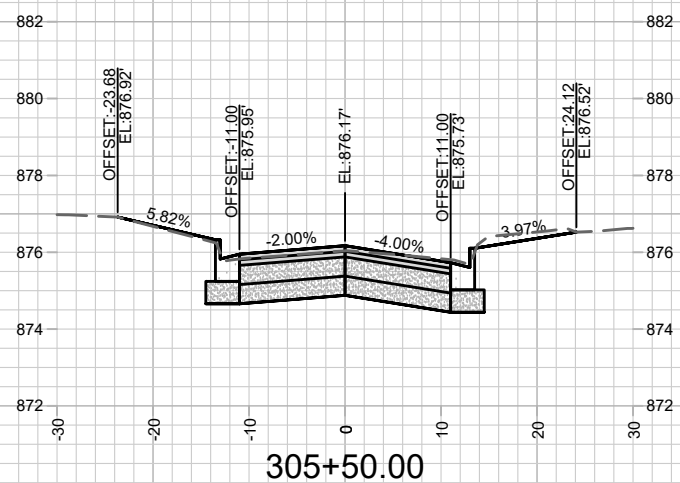

305+50.00

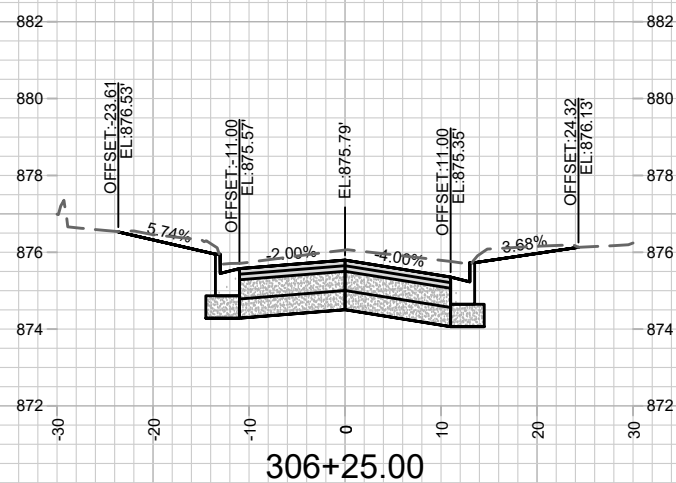

306+25.00

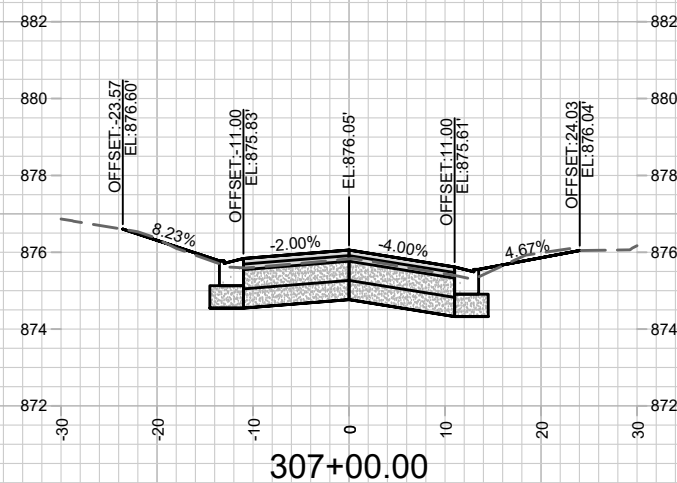

307+00.00

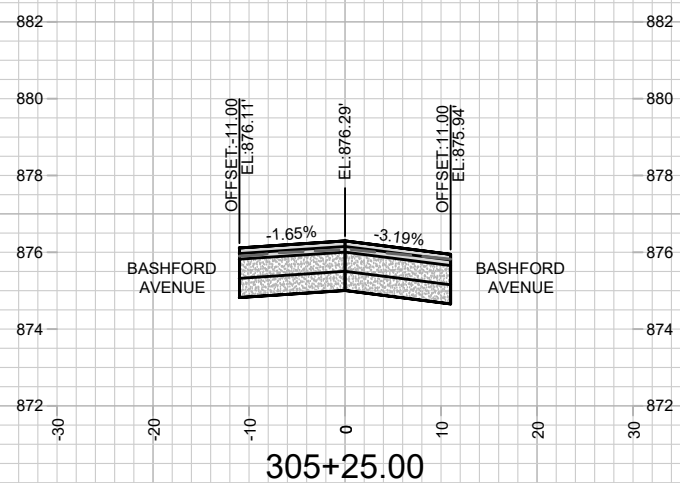

305+25.00

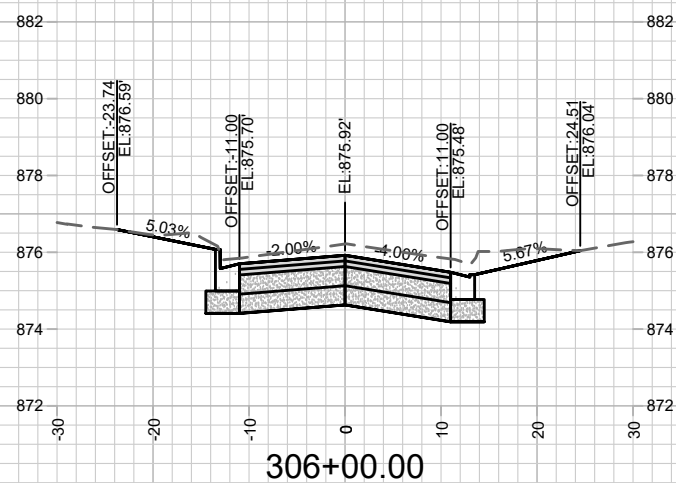

306+00.00

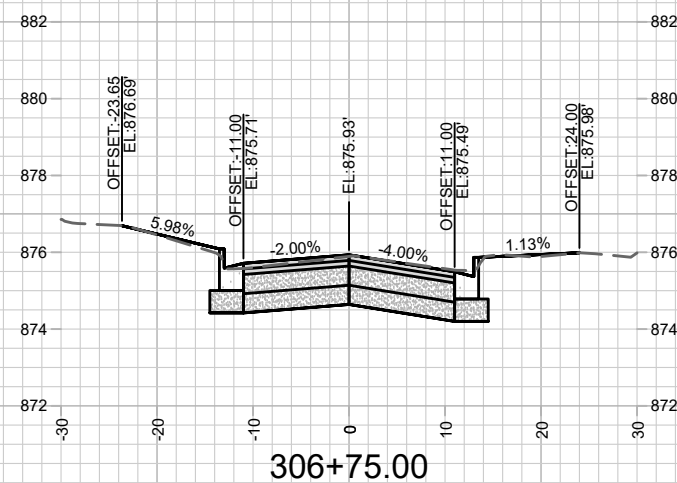

306+75.00

MARK	REVISION	DATE	BY
11190	11190	10/30/2020 9:03 AM	X-14

11190
 MADISON, WI
 CROSS SECTIONS - JACKSON STREET
 DUNNING ST, JACKSON ST, & LAFOLLETTE AVE RECONSTRUCTION
 CONTRACT NO: 8503
 M:\DESIGN\Projects\11190\CAD\Plan Sheets\11190-X Sheets.dwg



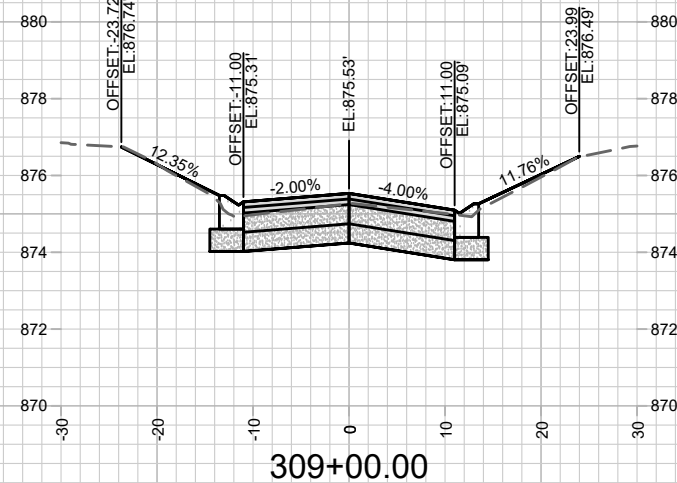
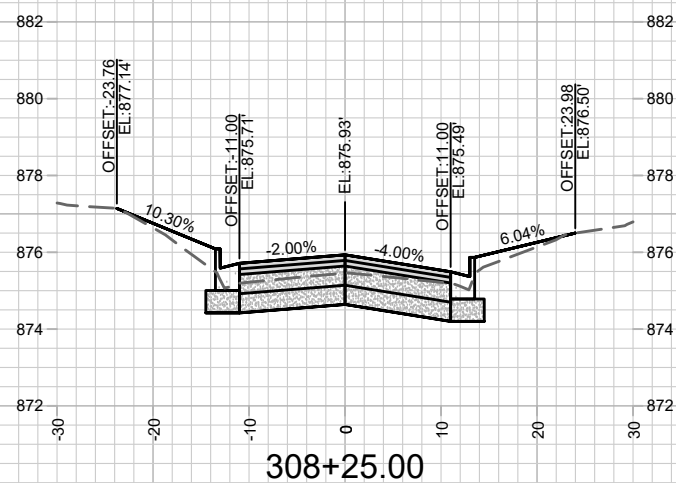
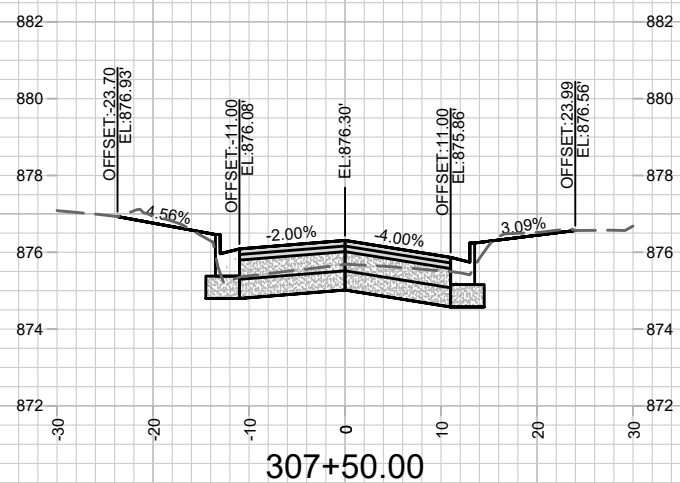
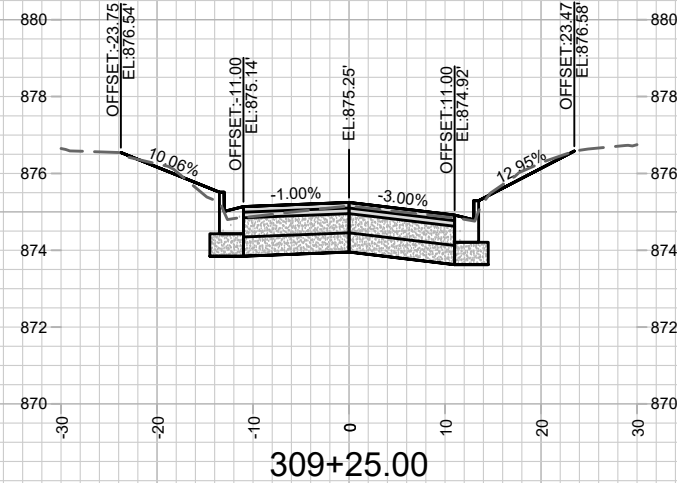
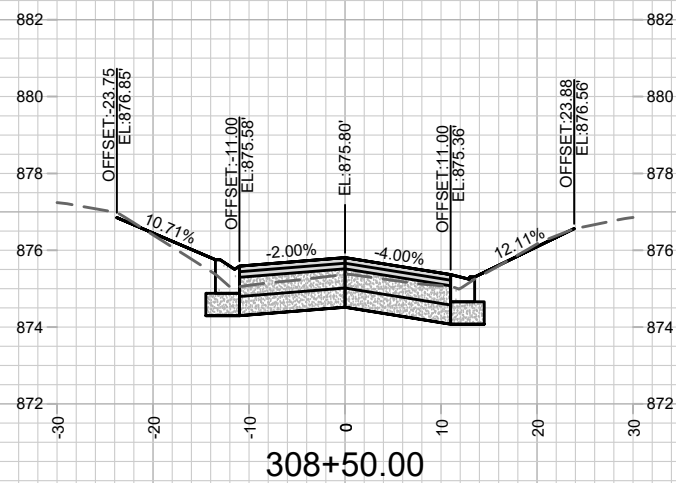
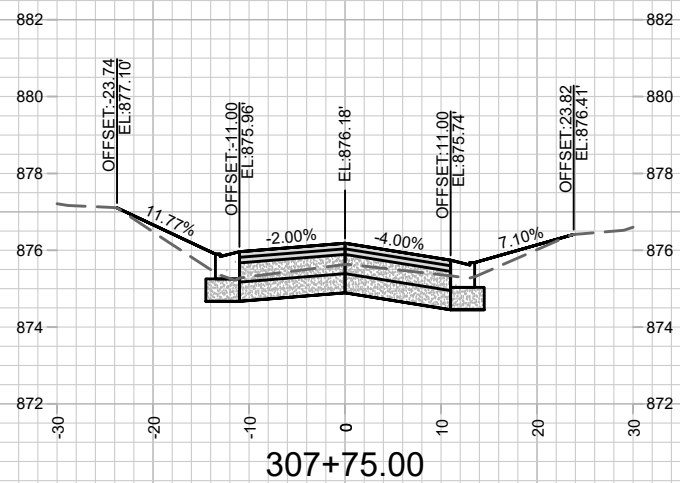
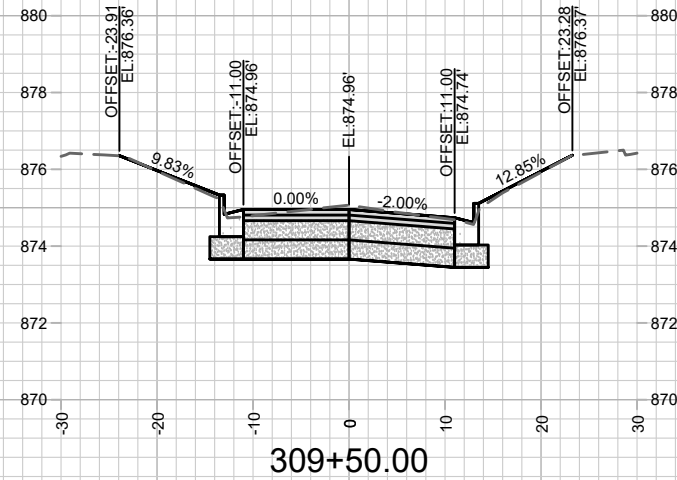
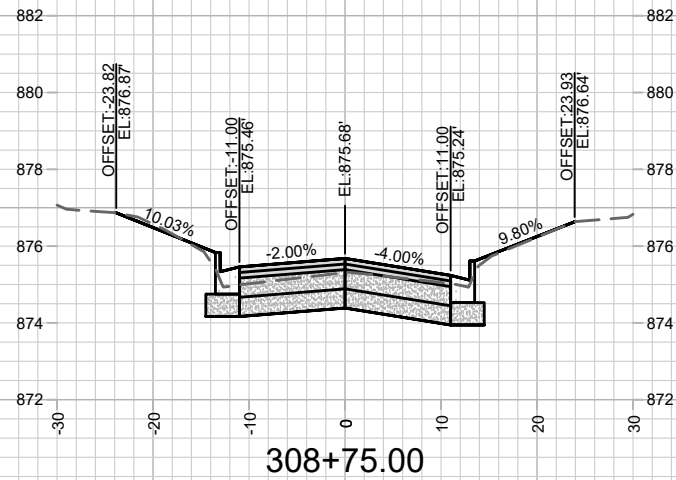
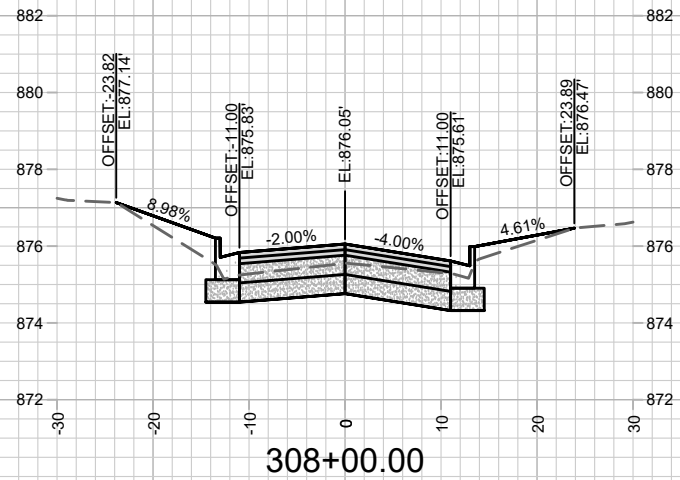

MARK	REVISION	DATE	BY
11190	11190	10/30/2020 9:03 AM	X-15

11190
MADISON, WI
8503

CROSS SECTIONS - JACKSON STREET
DUNNING ST, JACKSON ST, & LAFOLLETTE AVE RECONSTRUCTION
M:\DESIGN\Projects\11190\CAD\Plan Sheets\11190-X Sheets.dwg
CONTRACT NO:



11190
X-15

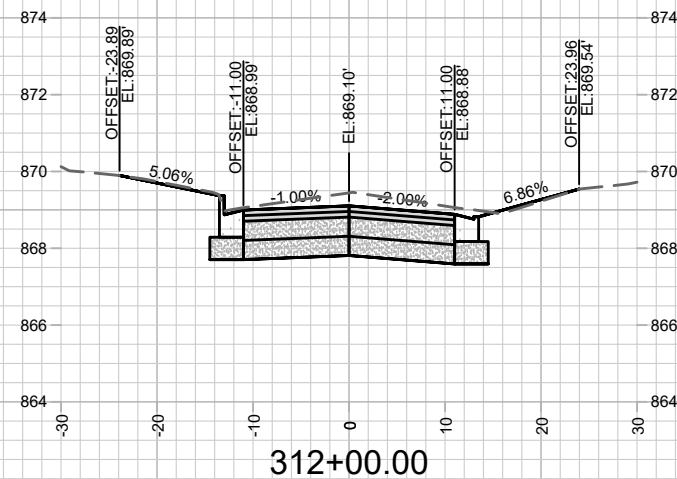
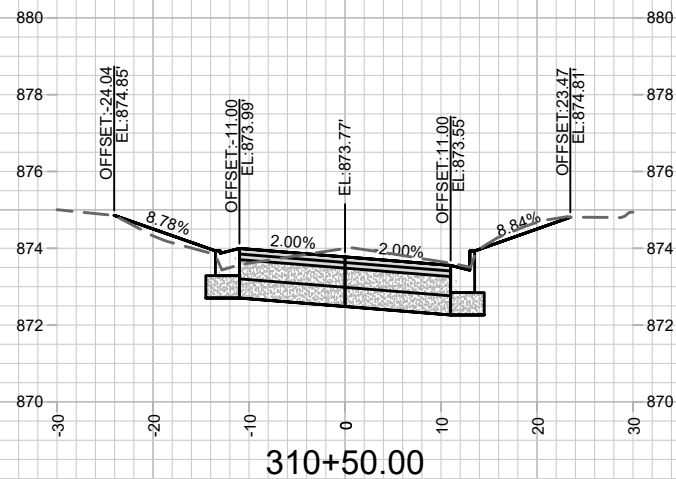
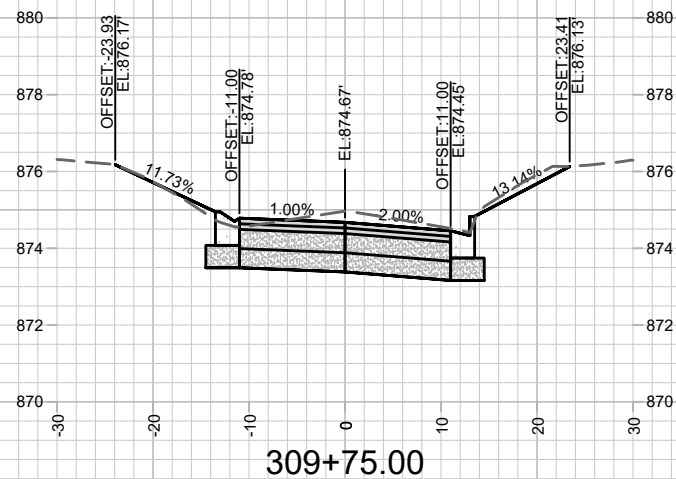
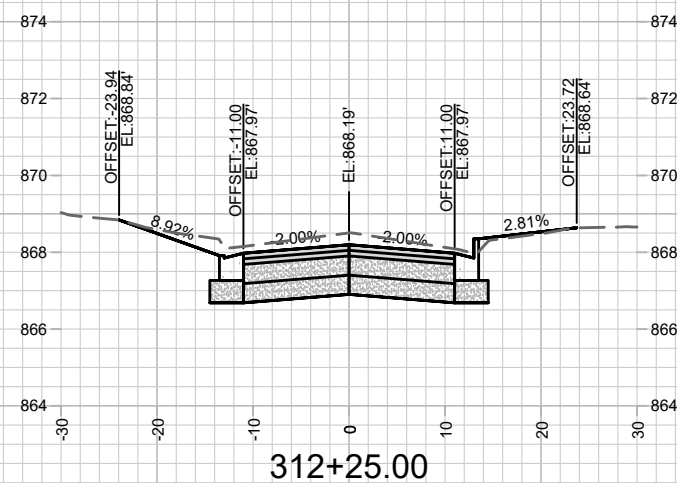
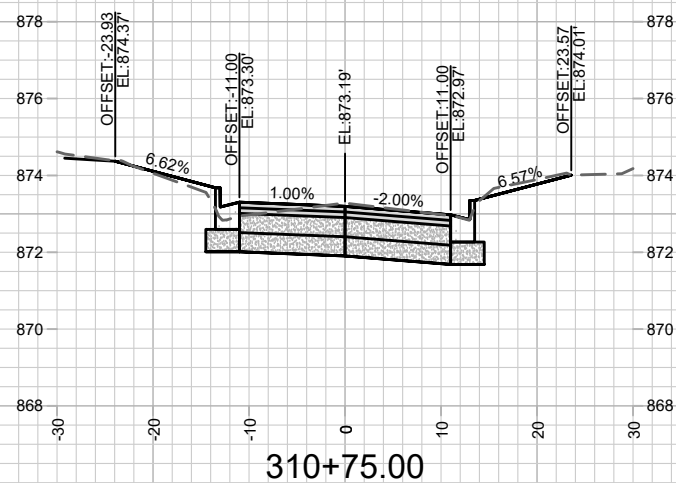
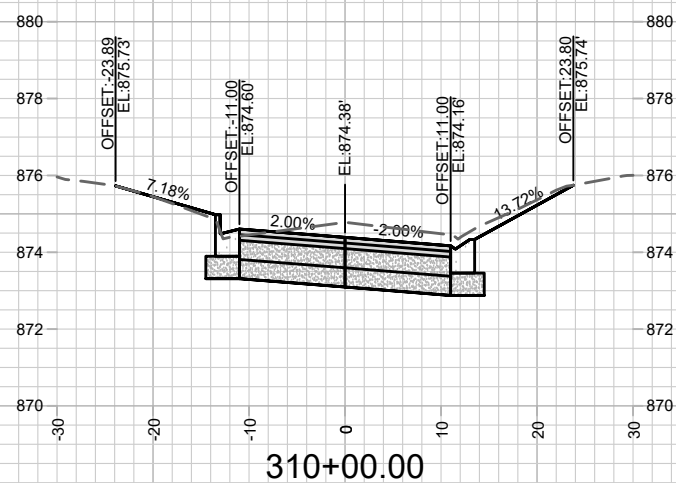
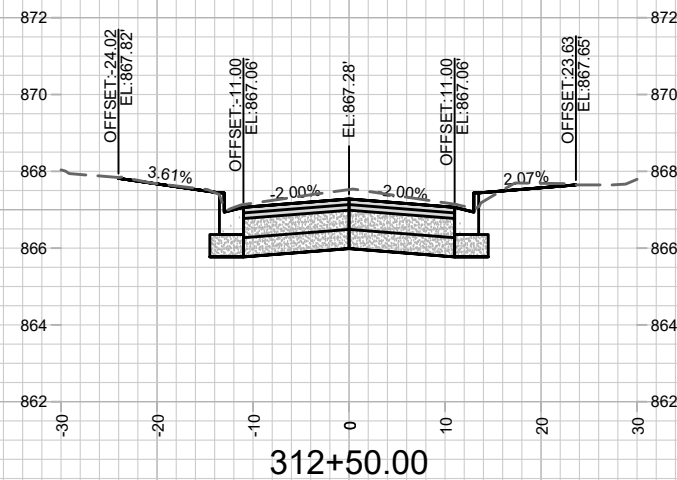
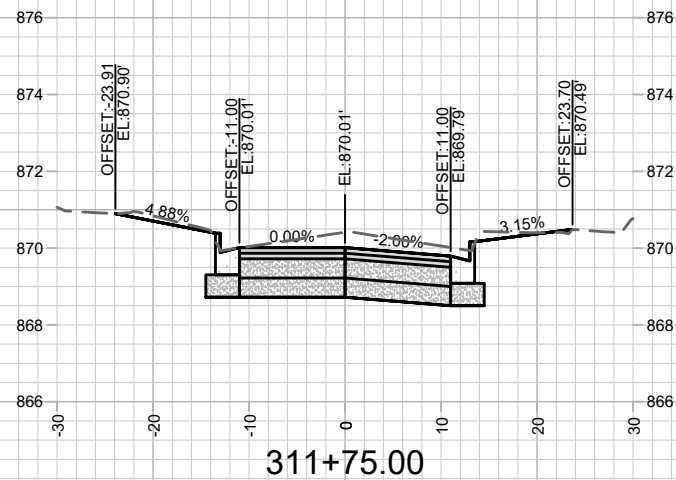
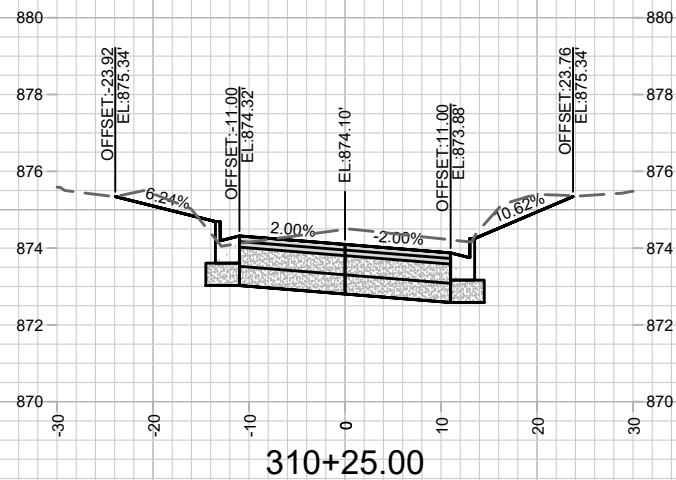

MARK	REVISION	DATE	BY

Designed By: FBEG Date: 10/30/2020 9:03 AM
 Scale: 1" = 20'
 11190 X-16

11190
 MADISON, WI
 CROSS SECTIONS - JACKSON STREET
 DUNNING ST, JACKSON ST, & LAFOLLETTE AVE RECONSTRUCTION
 CONTRACT NO: 8503
 M:\DESIGN\Projects\11190\CAD\Plan Sheets\11190-X Sheets.dwg

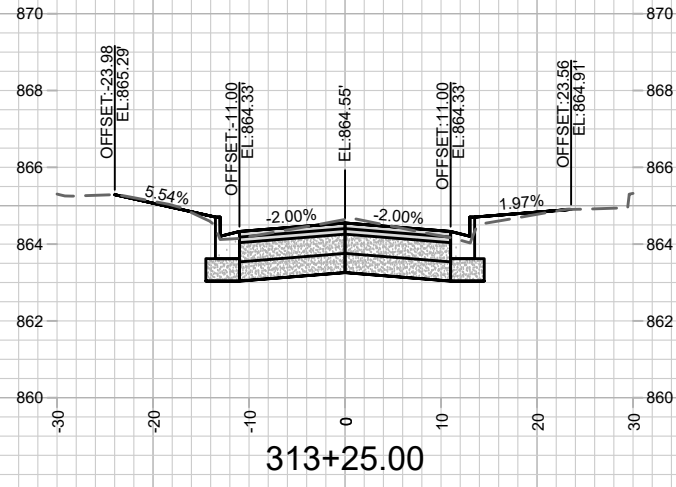

313+25.00

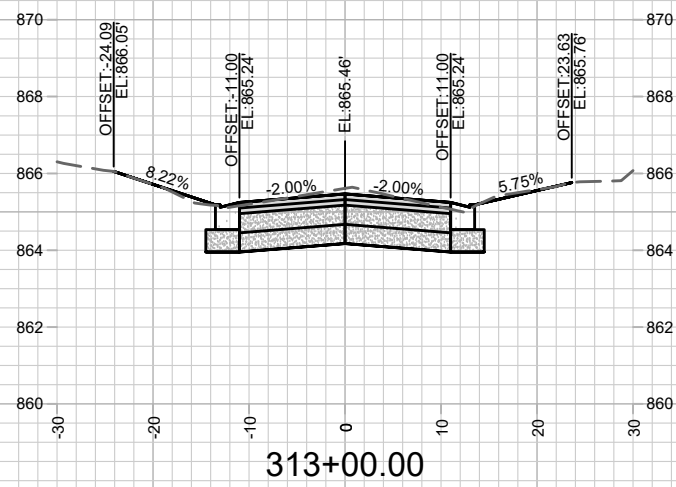

313+00.00

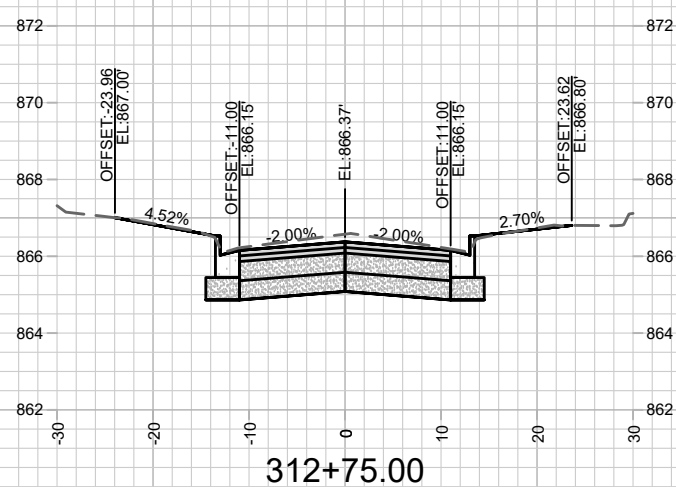

312+75.00

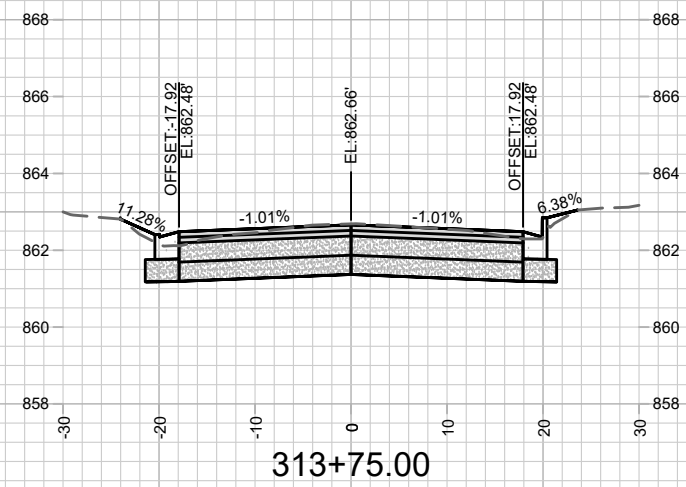

313+75.00

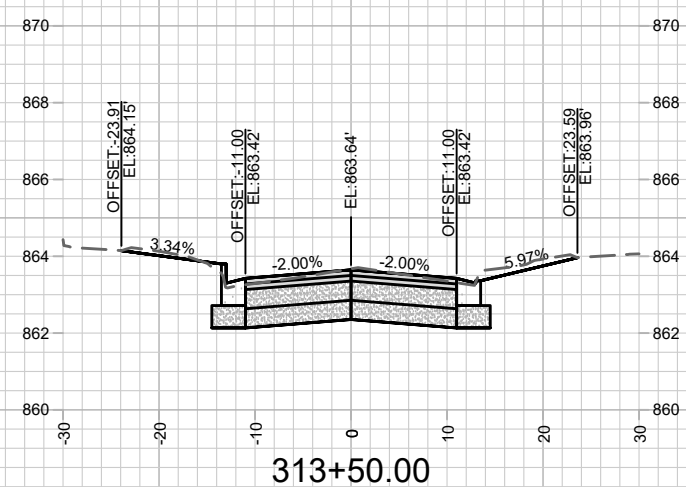

313+50.00

MARK	REVISION	DATE	BY
11190	11190	10/30/2020 9:03 AM	X-17

11190 CROSS SECTIONS - JACKSON STREET
 DUNNING ST, JACKSON ST, & LAFOLLETTE AVE RECONSTRUCTION MADISON, WI
 CONTRACT NO: 8503
 M:\DESIGN\Projects\11190\CAD\Plan Sheets\11190-X Sheets.dwg

